The 1956 Beckvillian

THE BECKVILLIAN 1955-1956

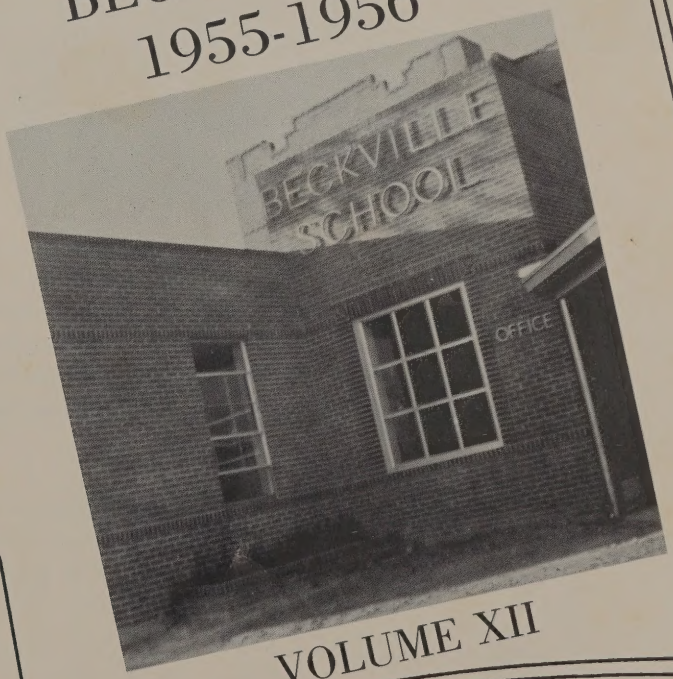

VOLUME XII

DEDICATION

JEARL HUGH HARDIN

We, the yearbook staff, dedicate this 1956 edition of THE BECKVILLIAN to the memory of our former schoolmate, Jearl Hugh Hardin. Always happy, always helpful he gave us a pattern for overcoming difficulties in life's pathway.

SUPERINTENDENT

Dear Students:

As we glance through the pages of this book, we find another year accounted for in our educational lives insofar as the Beckville Schools are concerned. Certainly your public school cannot contribute all toward your total education, but we hope that with the help of your homes and your churches that we, working together can help you become the responsible citizens that you can become, and that you will take your proper stations in life.

May your total education give you the serenity to accept what cannot be changed. May it give you the courage to change what can be changed, and the wisdom to know one from the other.

Sincerely,

R. G. Beauchamp

BOARD OF EDUCATION

MR. E. N. WILLIAMS
MR. ROY METCALF
MR. J. M. WILLIAMS
MR. O. P. ROSS
MR. M. H. THOMAS, President
MR. CLAUDE TOMPKINS, Secretary
MR. J. M. SEARCY

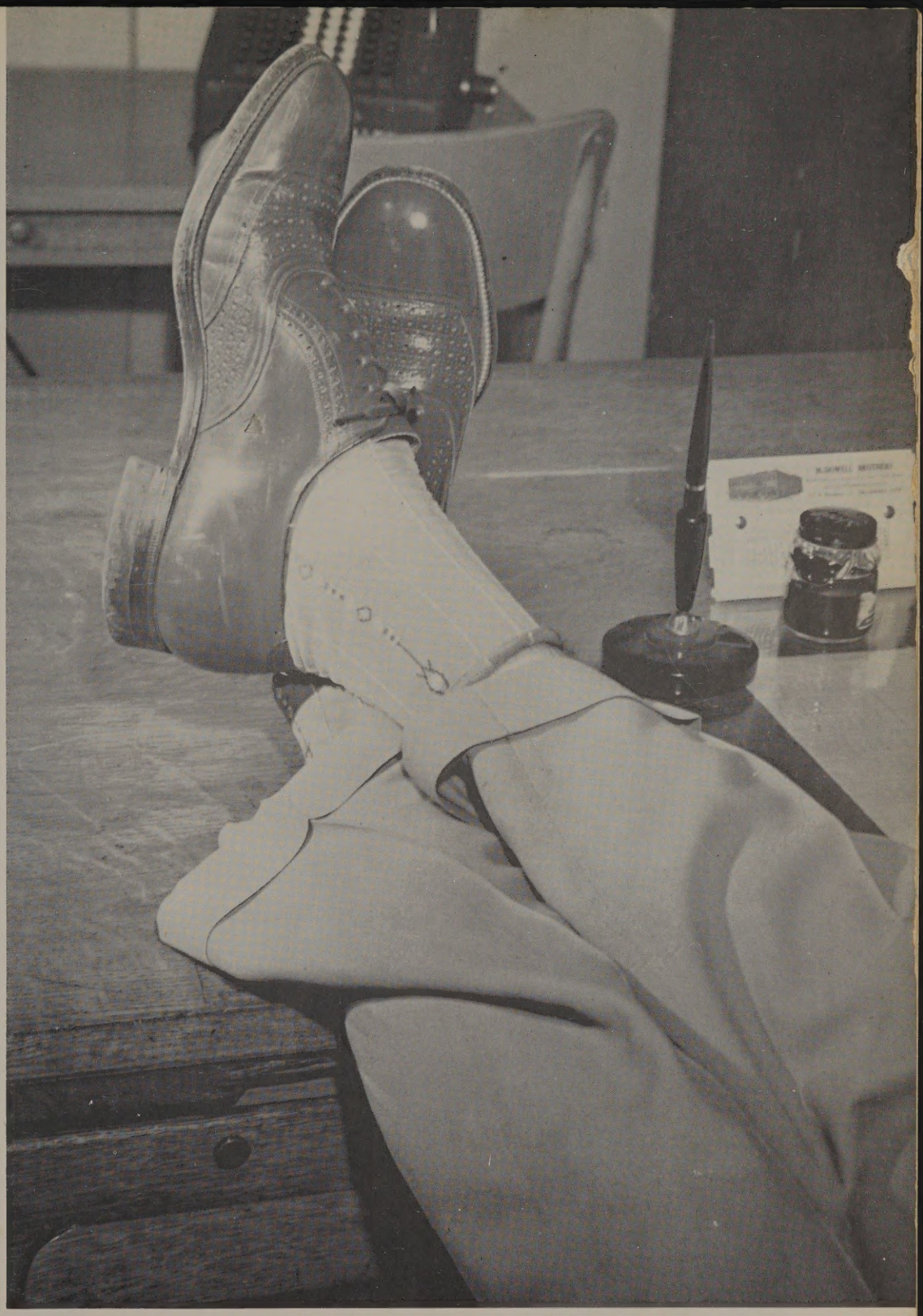

Faculty

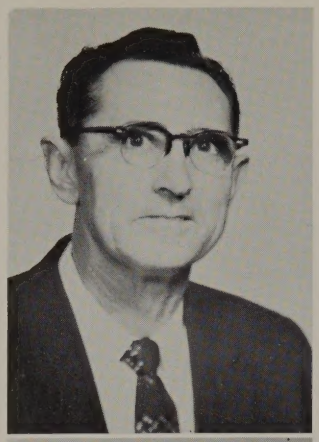

R. C. BEAUCHAMP
Superintendent
B. A., Louisiana College
M. Ed., S. F. A.

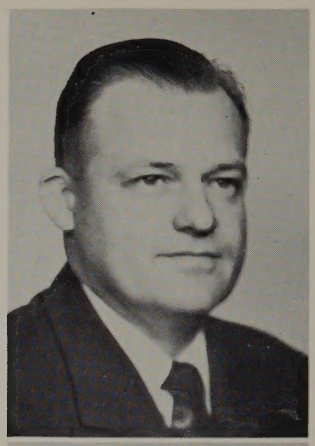

PETE MINTER
H. S. Principal
B. S., E. T. B. C.
M. A., S. H. S. T. C.

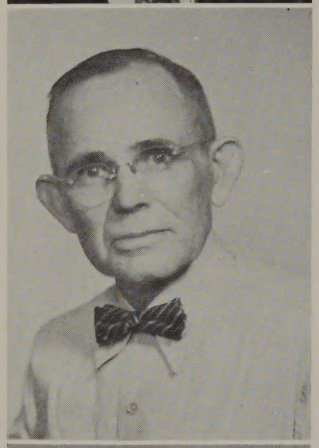

ROSCOE SMITH
Elementary Principal
B. S., N. T. S. C.

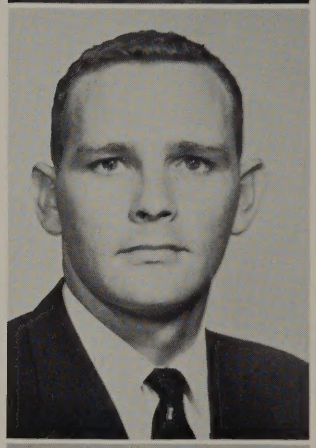

JIM CANTER
Coach, History
B. S., S. F. A.
M. Ed., S. F. A.

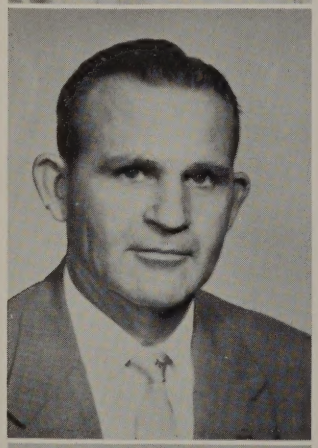

J. W. WALTERS
Coach, History
B. A., Baylor
M. Ed., S. F. A.

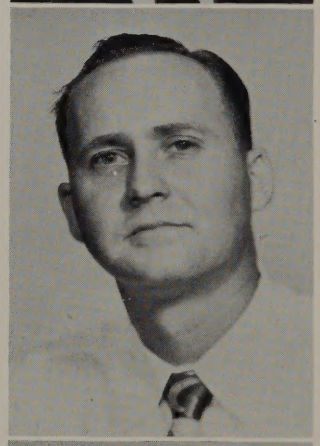

R. C. DAVIS
Agriculture
B. S., S. H. S. T. C.

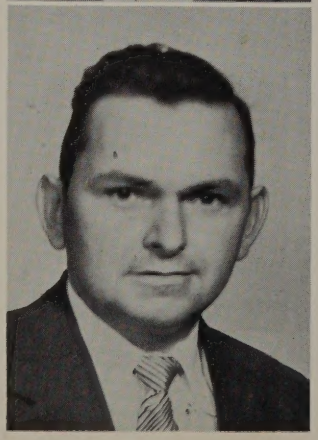

T. A. CROW
Science, Math
B. S., S. F. A.
M. A., S. H. S. T. C.

JOHNNIE LEE FEEMSTER
English
B. A., T. S. C. W.
M. A., Columbia

MRS. CLINTON LAGRONE
Secretary
B. M. I.

MRS. RALPH BROOME
Homemaking
B. S., S. W. T. T. C.
M. A., T. S. C. W.

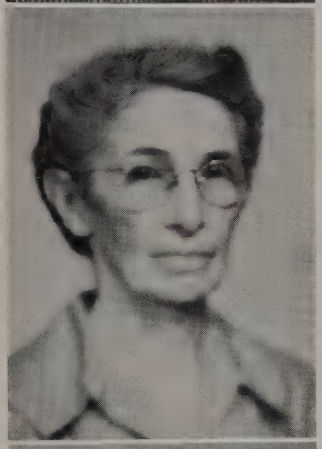

AVIS KINARD
Commercial
B. S., S. F. A.
M. A., S. F. A.

MRS. JAMES MEADOR
Commercial
B. S., S. F. A.
M. Ed., S. F. A.

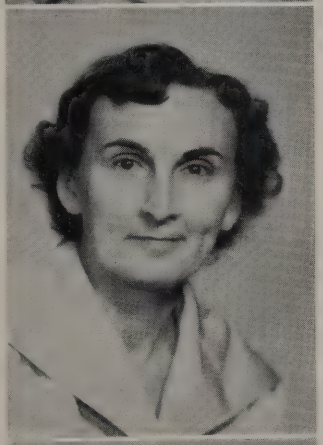

CARRIE BARBER
English
B. S., N. T. S. C.
M. A., S. F. A.

MRS. C. R. MAY
Social Studies
B. S., E. T. B. C.
M. Ed., S. F. A.

GEORGE HUTCHERSON
Science, Health
B. S., S. F. A.

MRS. RUBY BARBER
Reading, Art
B. S., S. F. A.
M. A., S. F. A.

MRS. L. R. SHARP
Fourth
B. S., M. A., S. F. A.

MRS. DOUGLAS HARRIS
Third
B. S., S. F. A.

MRS. JIM SEALEY
Second
B. S., M. A., S. F. A.

MRS. ROBERT MORRIS
First
B. S., M. A., S. F. A.

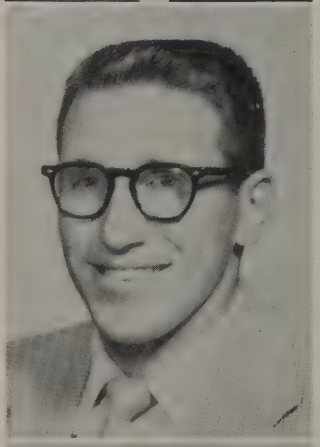

MRS. H. P. ARMSTRONG
Kindergarten
B. S., S. F. A.
M. A., Peabody University

MRS. BILL BAILEY
Music
B. Mus., S. F. A.

BILL BAILEY
Band
B. Mus., E. T. B. C.
M. A., S. C. F. A.

MRS. PETE MINTER
Music
B. Mus., E. T. B. C.

MRS. MOLLIE CRAWFORD
Substitute
B. A., Southwestern University

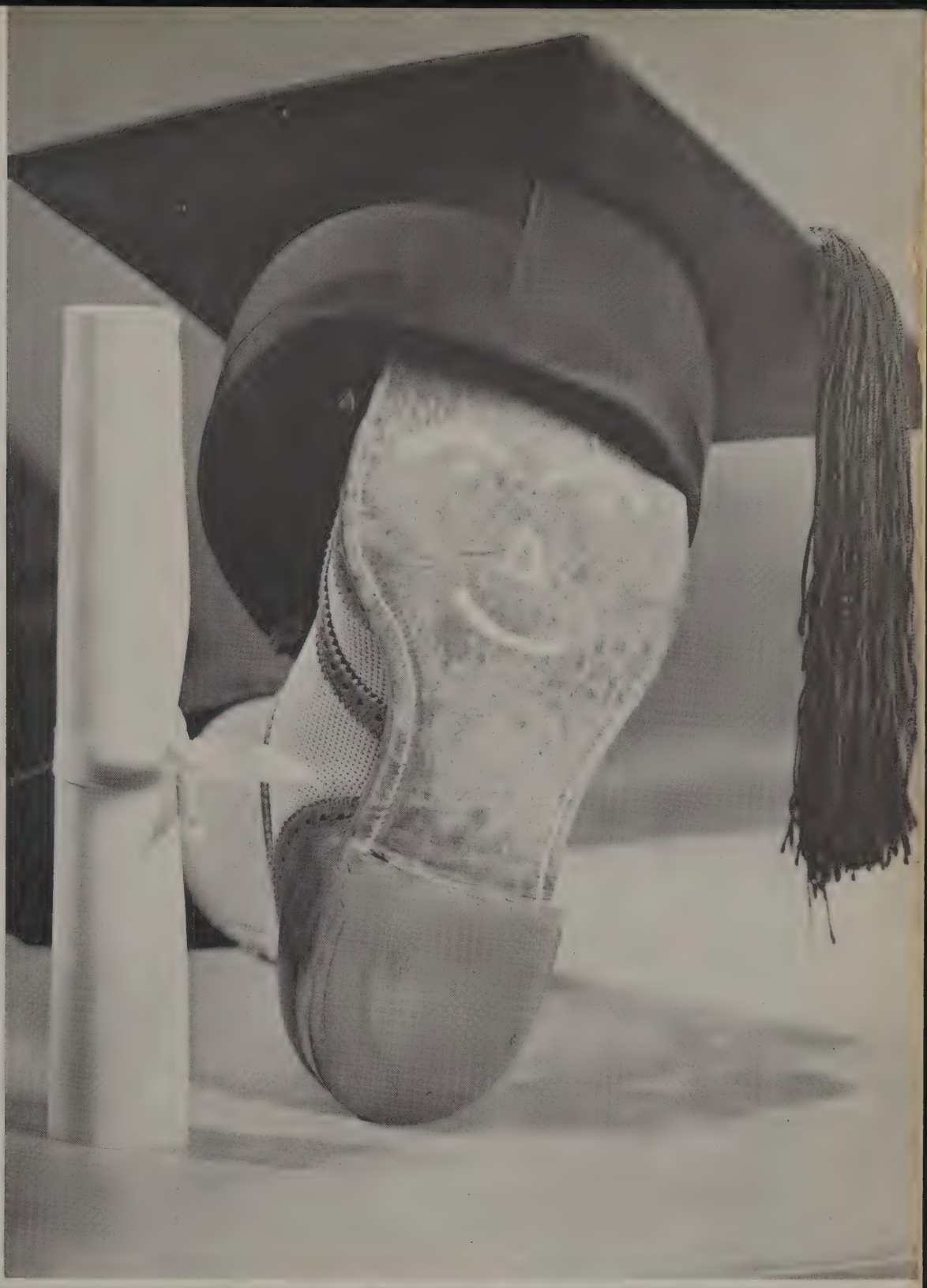

Seniors

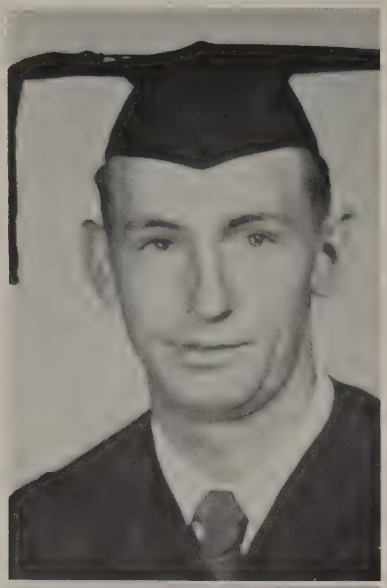

HERBERT ALLUMS
An expert on Angels.
Football 2, 3; Track 3; FFA 1, 2, 3, 4; Choir 1, 2, 3, 4; Class Officer 1; Pep Squad 1, 2; Football Manager 4.

CHARLES BEASON
I can't quit, I haven't started.
Class Officer 2, 3; FFA 1, 2, 3, 4; Football 1, 2, 3; Student Council 2; Track 2, 3; Booster Staff 3; Baseball 1, 2, 3; Basketball 1, 2, 3.

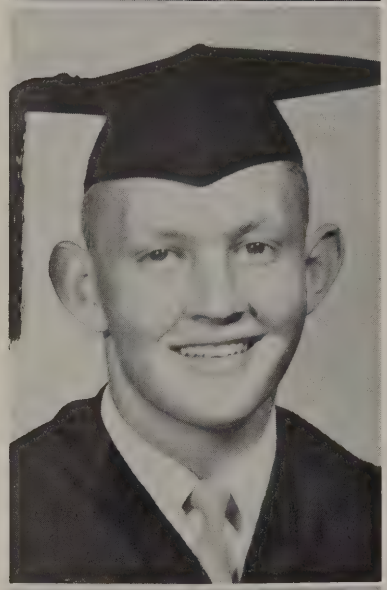

BOBBY BREVARD
I believe in taking life easy.
Football 1, 2, 3, 4; All-District 2, 3; FFA 1, 2, 3, 4; Track 3, 4; Baseball 1, 2, 3, 4; Class Officer 1, 3; Choir 3.

JOHNETTE CRAIG
But I don't understand.
Band 1, 2, 3, 4, Majorette 2, 3, 4; FHA 1, 2, 3, 4; Choir 2, 3, 4; Class Officer 1; Booster Staff 2; Beckvillian Staff 3, 4; Student Council 2; Honor Roll 2, 3.

EMMA SUE DAVIDSON
The only one of her kind.
Band 2, 3, 4, Majorette 3, Drum Major 4; Honor Roll 2, 3; FHA 1, 2, 3, 4; Class Officer 1; Choir 2, 3, 4; Annual 3; Most Courteous Girl 4; Class Favorite 1.

JERRY ELLIS
Unlike others, he's like himself.
Class Officer 1, 3, 4; Choir 2, 3, 4; FFA 1, 2, 3, 4; Track 3, 4; Beckvillian Staff 4; Pep Squad 2; Football 3, 4; Basketball 1, 2, 3, 4; Booster Staff 3; Baseball 2, 3, 4; Scholarship Boy 1, 2, 3.

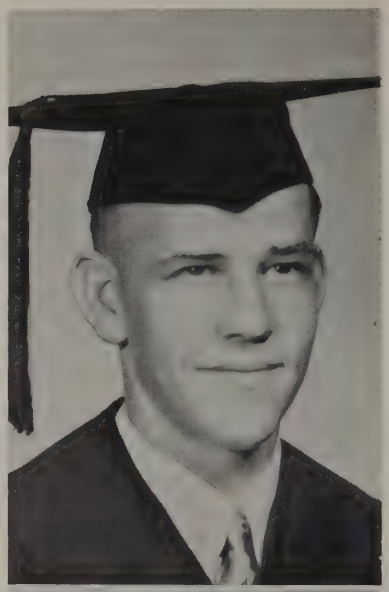

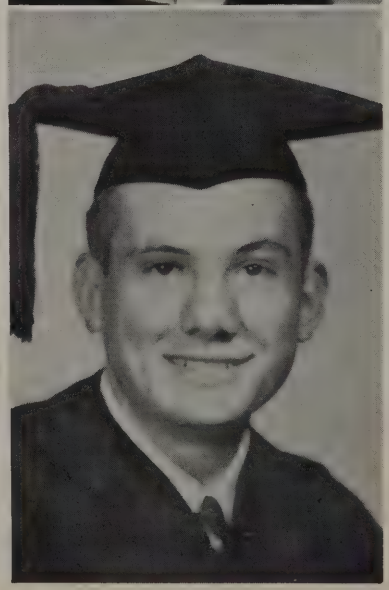

WALLACE EBARB
Class rooms and teachers are his only objection to education.
FFA 4.

SHIRLEY HARDIN
She says little, but thinks a lot.
Band 1, 2, 3, 4; FHA 1, 2.

JOE MARION HILL
Quite a farmer.
Booster Staff 1, 2; FFA 1, 2, 3, 4; Pep Squad 2, 3, 4; Basketball 4.

ANNIE SUE JONES
Always smiling.
Band 1, 2, 3, 4; FHA 1, 2; Class Officer 3; Most Beautiful 4.

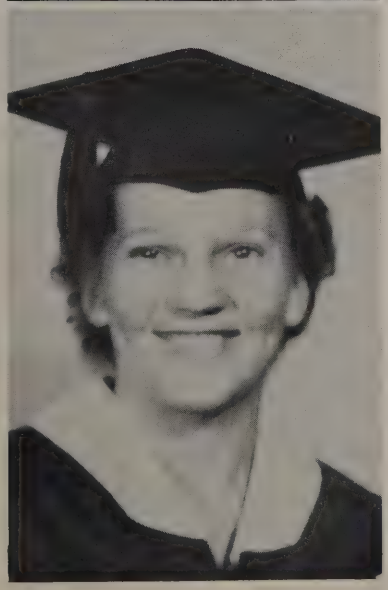

HULENE JENKINS
Never a loud word.
FHA 1; Choir 3, 4.

DAVID METCALF
What's the use? Great honors are great burdens.
FFA 1, 2, 3, 4; Track 3, 4; Football 3, 4; Basketball 3; Most Courteous 2.

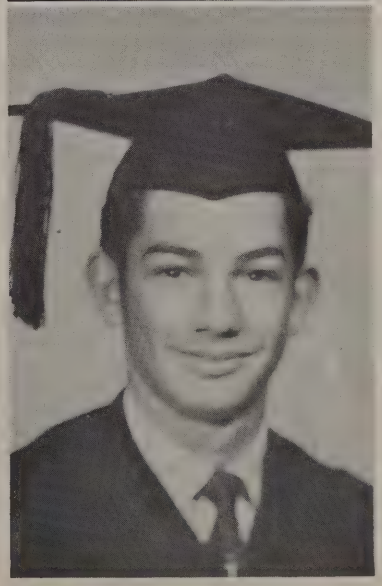

EMORY METCALF
Why don't the girls propose?
Band 1, 2, 3, 4; FFA 1, 2, 3, 4; Honor Roll 3, Baseball 1, 2, 3; Track 3.

ROSA METCALF
Good manners are more expensive than words.
Class Officer 1, 2, 3; FHA 1, 2; Choir 2, 3, 4; Band 2; Pep Squad 2, 3, 4; Booster Staff 1, 2, 3, 4; Honor Roll 1, 2, 3, 4; Highest Ranking Girl 1, 2.

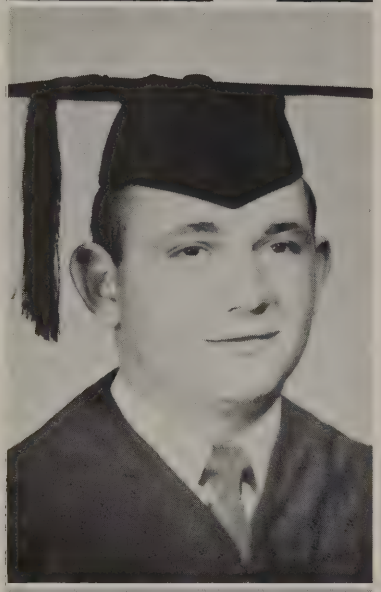

BILLY RAY MORRIS
He is a friend to everyone.
FFA 2, 3, 4; Class Officer 3, 4; Mr. B.H.S. 4; Baseball 3; Football 3; Basketball 3; Track 3.

ILENE MUSICK
I follow the path of least resistance.
Band 4; Choir 4; Class Officer 4; Beckvillian Staff 4.

BARBARA PRUITT
Life is too short to worry.
Honor Roll 1, 2, 3, 4; FHA 1, 2, 3, 4; Band 1, 2, 3, 4; Class Officer 3, 4; Chorus 2, 3, 4; Booster 4; Student Council 3, 4; Class Favorite 2, 4; Most Popular 2, 4; FFA Sweetheart 2.

YVONNE RHIDDLEHOOVER
Liked because of her consideration of others.
Band 1, 2, 3, 4; Choir 2, 3, 4; FHA 1, 2, 3, 4; Beckvillian Staff 3, 4; Student Council 4; Honor Roll 1, 2, 3, 4; Booster Staff 2.

MARY FRANCES SELMAN
Student of Webster.
Honor Roll 2, 3; FHA 1, 2, 3, 4; Choir 2, 3, 4; Pep Squad 2, 3, 4; Booster Staff 1, 2, 3, 4; Highest Ranking Girl 3; Most Likely to Succeed 4.

BARBARA STRINGER
As sweet and fair as a flower of spring.
Choir 3; FHA 3; Beckvillian Staff 3; Student Council 3.

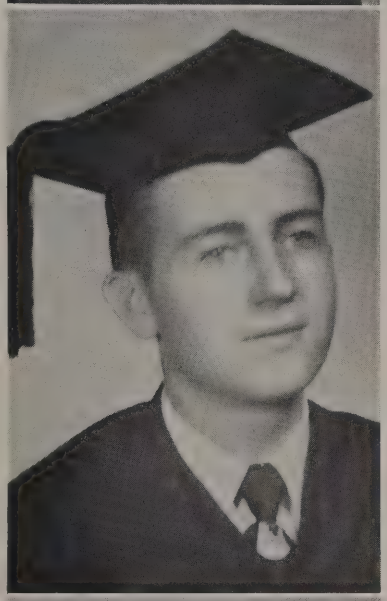

CHARLES STRINGFELLOW
Come what may, he is same good fellow everyday.
FFA 1, 2, 3, 4; Choir 3; Track 3.

WARREN ED TAUBE
Life is too short to worry.
Choir 2, 3, 4; FFA 1, 2, 3; Student Council 4; Class Favorite 3; Football Manager 3.

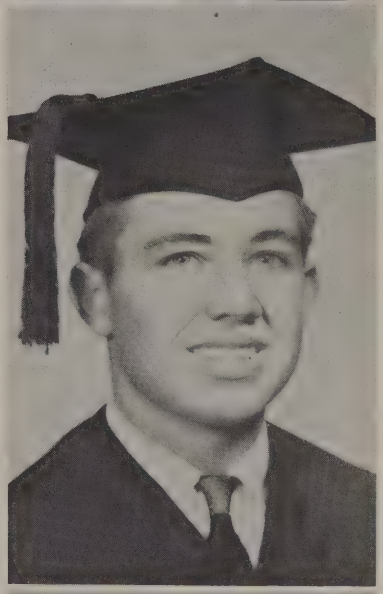

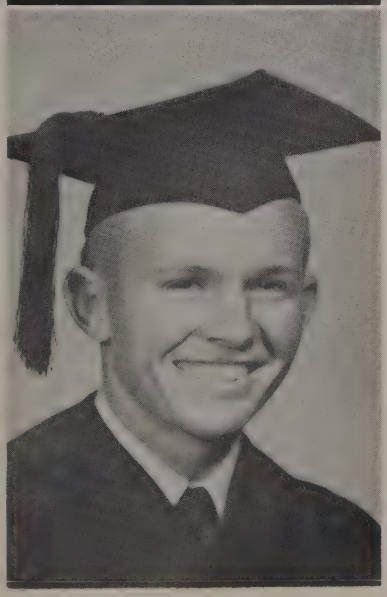

THOMAS TAYLOR, JR.
No dull class with him around.
Class Officer 1, 2, 3, 4; FFA 1, 2, 3, 4; Student Council 2, 3; Booster Staff 2; Choir 2, 4; Baseball 1, 2, 3, 4; Track, Football 1, 2, 3, 4; Class Favorite 4; Most Popular Boy in High School 4; Beckvillian Staff 3.

JOE BOB TOMPKINS
Easy to get along with.
Football 2, 3; Class Favorite 2; Class Officer 4.

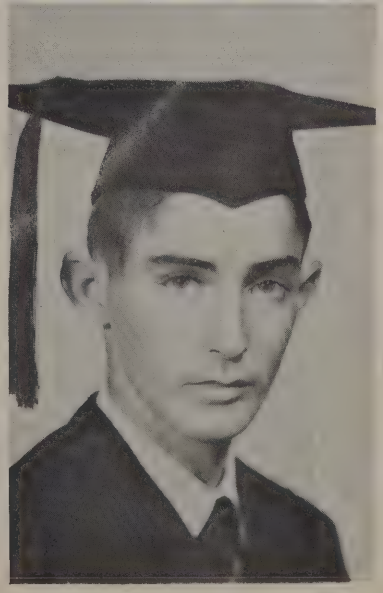

MARIE VICE
The best things come in small packages.
Band 3; Chorus 2, 3, 4; FHA 1, 2, 3, 4; Pep Squad 2, 3, 4; Most Athletic Girl 4; Beckvillian Staff 4.

JOYCE WAITS
The hand that made her made her good.
Student Council 1, 2, 3, 4; Band 1, 2, 3, 4; Choir 2, 3; Honor Roll 1, 2, 3; Class Officer 1, 3, 4; FHA 1, 2, 3, 4; Booster Staff 1; Beckvillian Staff 4.

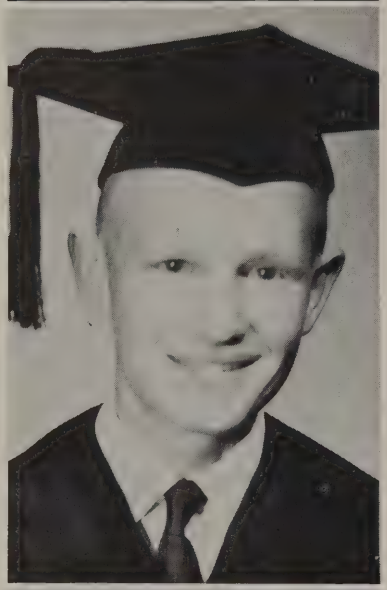

PHILLIP WEAVER
Come what may, he's the same good sport every day.
FFA 1, 2, 3, 4; Class Officer 2; Booster Staff 2; Basketball 3, 4; Honor Roll 1, 2, 3, 4.

JOHN ED WILLIAMS
FFA 1, 2, 3, 4; Pep Squad 2.

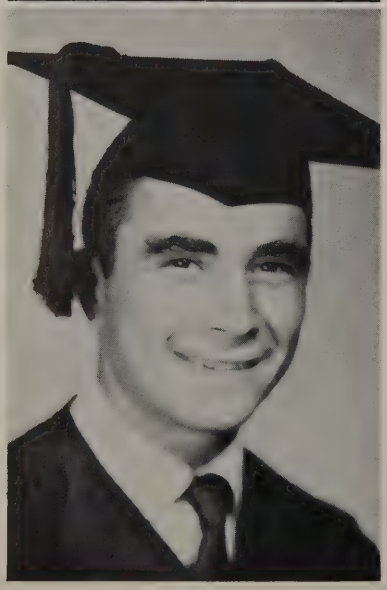

TOMMY WOODS
Here comes a pass!
Football 3, 4; Track 3; Basketball 1,2, 3, 4; Baseball 1, 2, 3, 4; Class Officer 1, 2, 3; Choir 2, 3, 4; FFA 1, 2, 3, 4; Beckvillian Staff 4.

NELVA ANN YOUNG
The wrong way always seems right.
Band 1, 2, 3, 4; FHA 1, 2, 3, 4; Honor Roll 2, 3, 4; Class Officer 1, 2, 3, 4; Majorette 1, 2, 3, 4; Class Favorite 3; Miss B.H.S. 4; Booster Staff 1, 3; Football Sweetheart 3, Beckvillian Staff 4.

SENIOR OFFICERS

Front row, left to right:

NELVA YOUNG . . . . . Secretary
JOYCE WAITS . . . . . Treasurer
BARBARA PRUITT . . . . . Reporter
ILENE MUSICK . . . . . Program Chairman

Second row, left to right:

BILLY RAY MORRIS . . . . . Parliamentarian
JERRY ELLIS . . . . . President
TOMMY WOODS . . . . . Subscription Agent
PHILLIP WEAVER . . . . . Student Council Rep.

MOTTO

United We Stand; Divided We Fall

FLOWER

Yellow Rose

COLORS

Silver and Gold

Just whose sweetheart are you?

The Monkeys

Smile please!

My, what a large gun!

What a party!

What a night!

What a tiring tour.

The old gang

What legs!

Our beauty

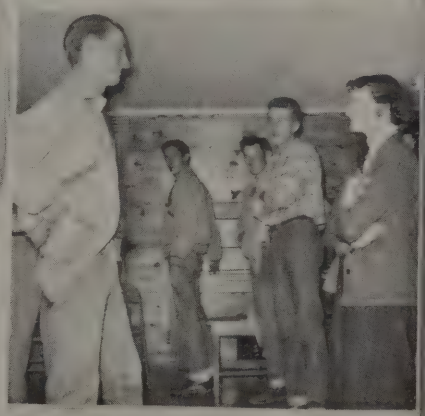

Ain't love grand!

Our rough boys

The three Stooges

What's the trouble?

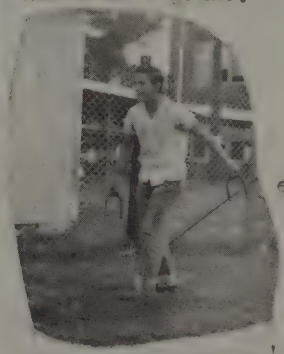

Our expert in horse-shoes

Young and innocent!

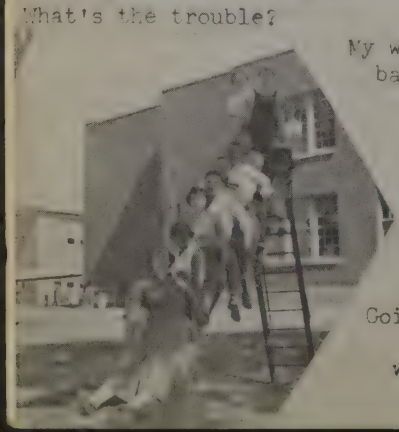

My what babies!

Going where?

Our boys!

Just what did you say?

Juniors

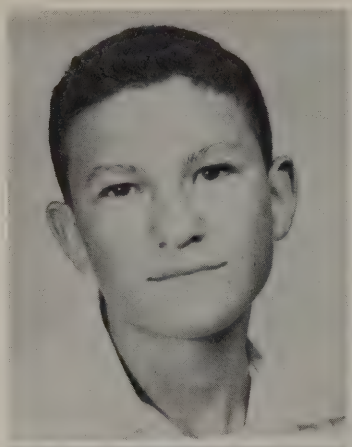

NELVA LOU ADAMS

CHARLES ABERNATHY

OLIVE ALLEN

ELIZABETH ARMSTRONG

ROBERT NEAL BARTON

MARGARET BEASON

BOBBY BEAUCHAMP

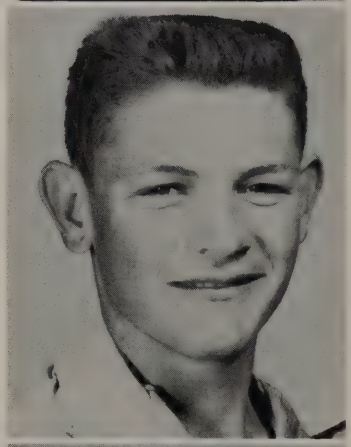

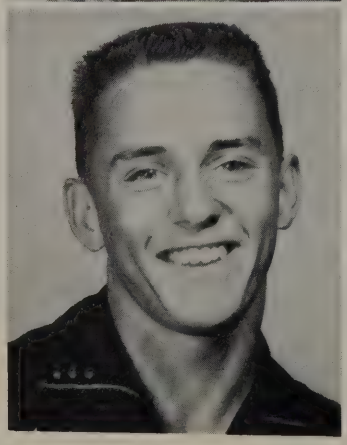

CHARLES BRIDGES

ROSEMARY BROWN

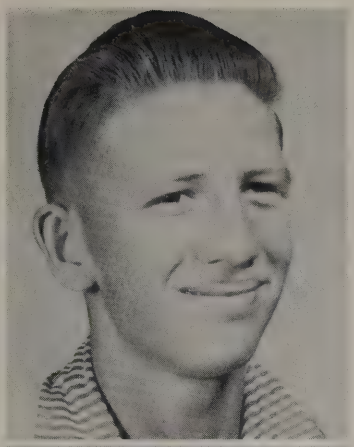

SHIRLEY DAVIDSON

CHARLES DAVIS

BETH DODSON

PEGGY McDANIEL

BOBBY METCALF

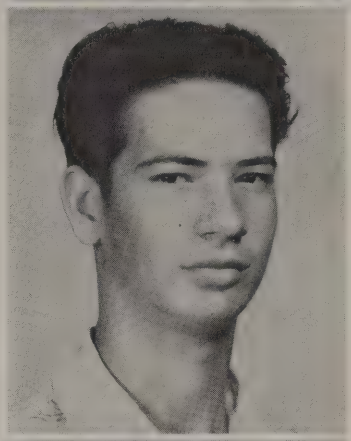

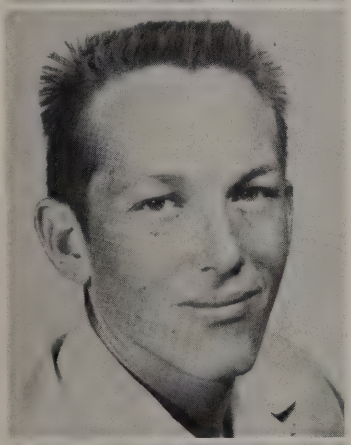

CARROLL SMITH

FREDDY WAITS

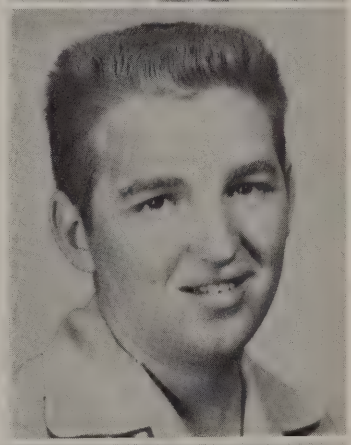

JAMES WILLIAMS

BUBBA WOODS

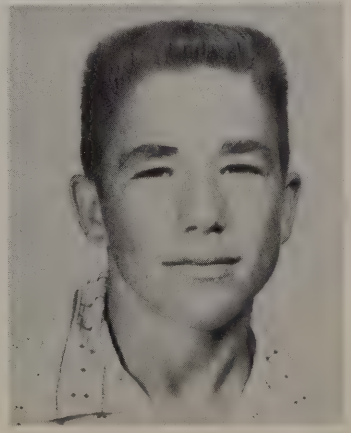

JUNIOR OFFICERS

Seated, left to right:

ELIZABETH ARMSTRONG - - - - - - - - - - - - - - - - - - - Reporter
NELVA ADAMS - Council Rep.
FREDDY WAITS - President
ROSEMARY BROWN - Secretary
MARGARET BEASON - Treasurer

Standing, left to right:

PEGGY McDANIEL - - - - - - - - - - - - - - - - - Program Chairman
CARROLL SMITH - Vice President
BETH DODSON - Parliamentarian

MOTTO
Keep climbing.

COLORS
Red and White

FLOWER
Red Rose

Sophomores

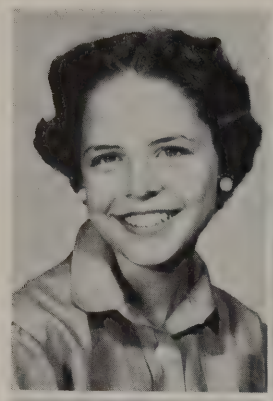

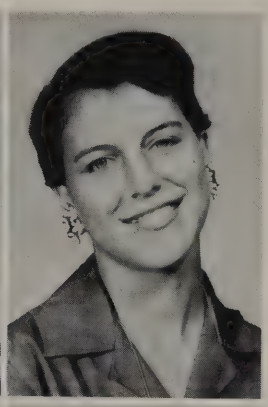

Linda Jo Bridges

Linda Brightwell

Jo Craig

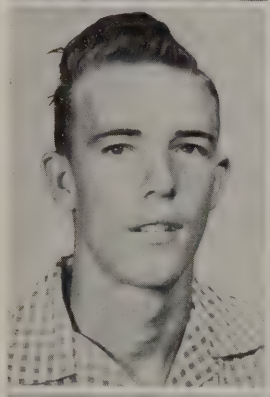
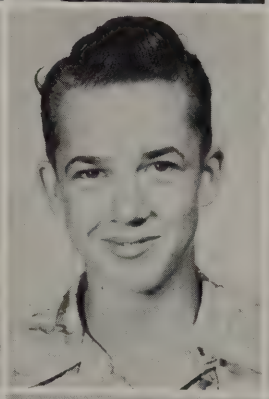
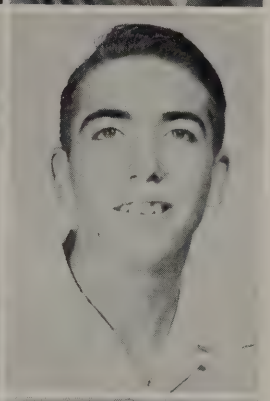

Bobby Curry

Claud Curry

Tommy Gene Fite

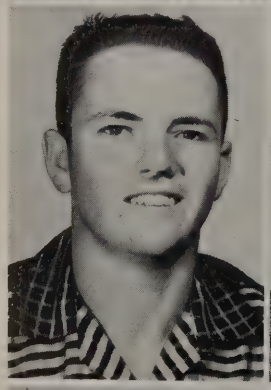
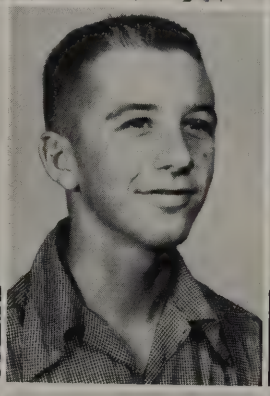

Dick Harris

Sonny Harris

Ola Mae Heard

Jonice Hodge

Billy Wayne Holland

Sandra Majors

Charles David Metcalf

Rosco Metcalf

Rodney Pate

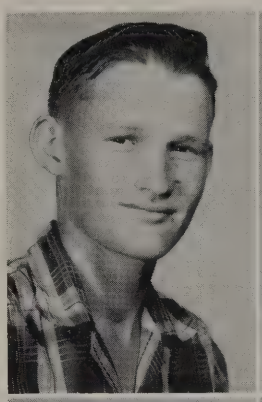

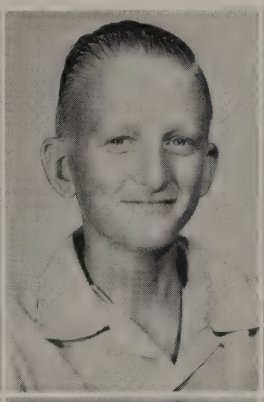

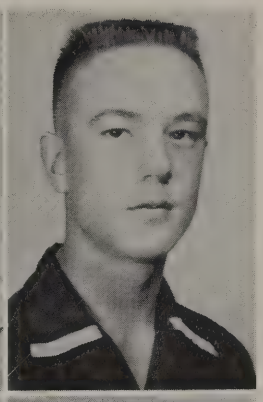

Bill Permenter

Barbara Jean Reed

Jimmy Marvin Ross

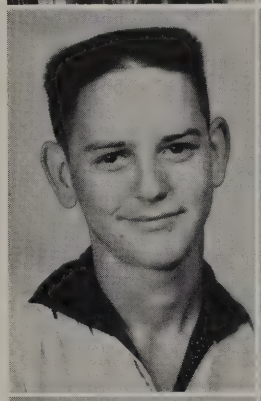

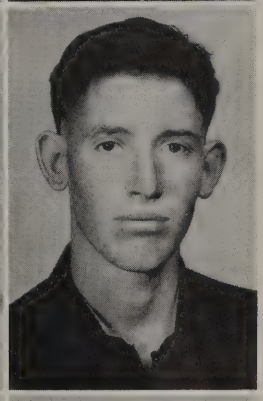

Patsy Ruth Ross

Wynona Stringer

Louise Tompkins

Patsy Ann Tompkins

Lynnwood Williams

Mary Williams

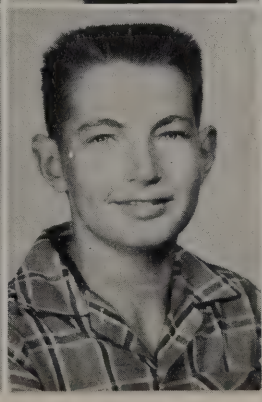

SOPHOMORE OFFICERS

Lynnwood Williams
Fire Chief

Dick Harris
Fire Marshall

Louise Tompkins
Subscription Agent

Bobby Curry
Parliamentarian

Ola Mae Heard
Program Chairman

Jo Craig
Student Council Rep.

Sandra Majors
Reporter

Roscoe Metcalf
Treasurer

Claud Curry
Secretary

Patsy Tompkins
Vice President

Rodney Pate
President

CLASS MOTTO

Knowledge is just another journey; but only
half of us will make it.

CLASS COLORS
Red and White

CLASS FLOWER
Rose

Freshmen

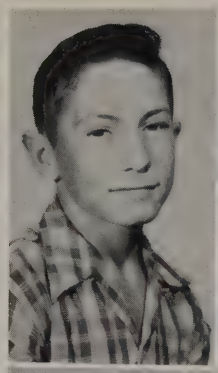

Harold Alred
Dean Armstrong

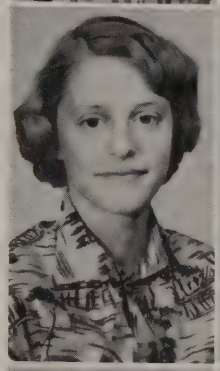
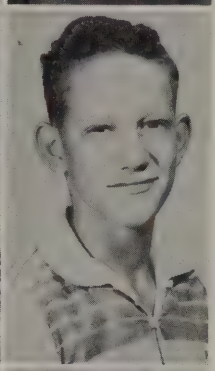

Cora Sue Barton
Jim Beason

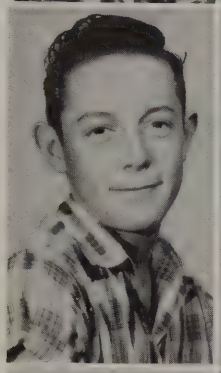
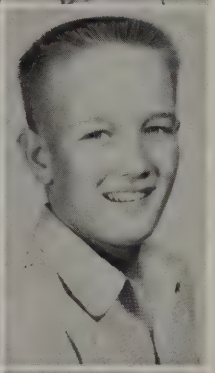

Boyce Eldridge
Lloyd English

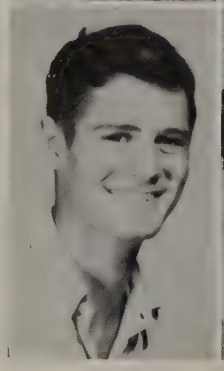

Allen Hill
Willa Hardin

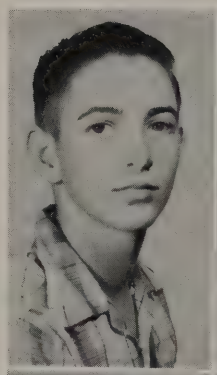

J. L. Bailey
Barbara Barton

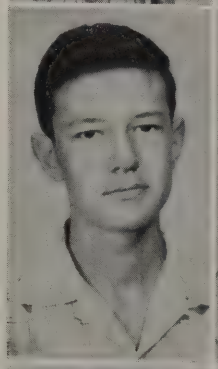
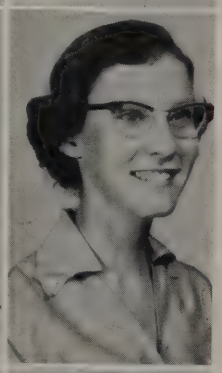

John Cordray
Jerrie Crawford

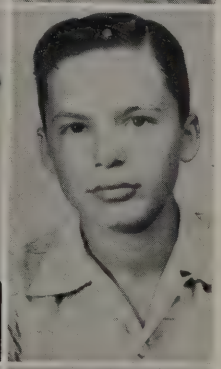

Brenda Flanagan
Tommy Fleming

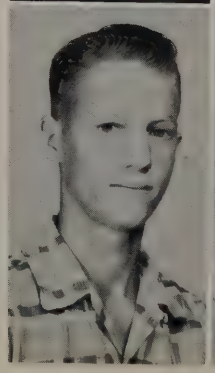
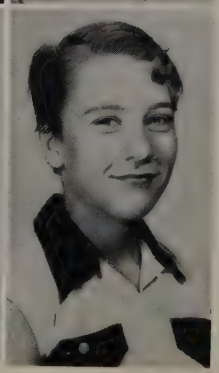

Johnny Hill
Shirley Hodge

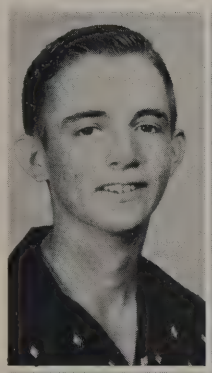
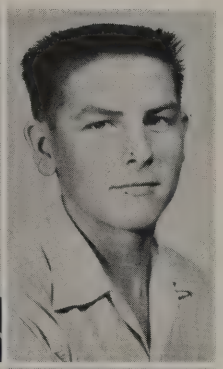

Alton Jones
Billy Wayne Jones

Hazel Jones
Bobby Kent

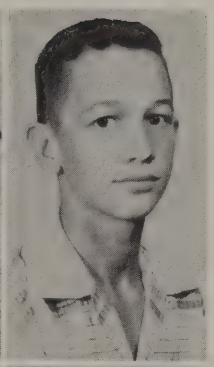

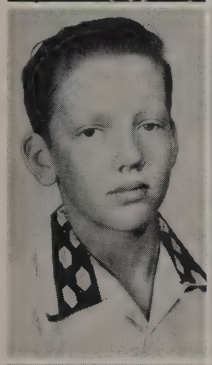
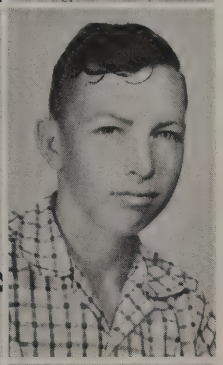

Phelix Martin
Johnny Metcalf

Marilyn Moncrief
Margie Ross

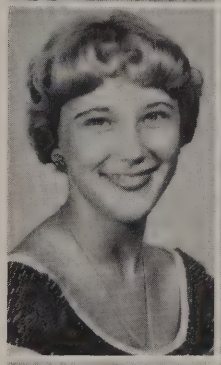
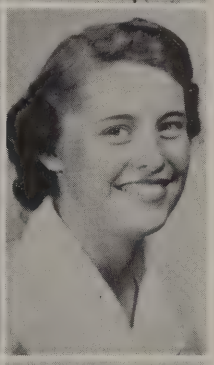

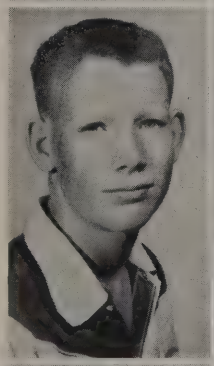
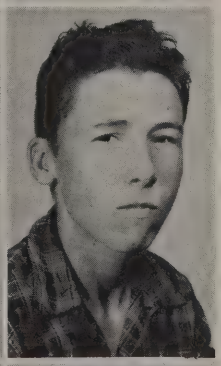

Troy Neal Ross
Dennis Smith

Rudy Snow
Ellis Tatum

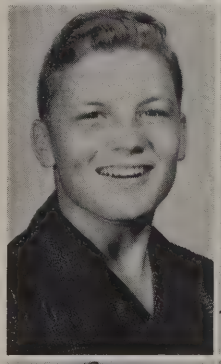
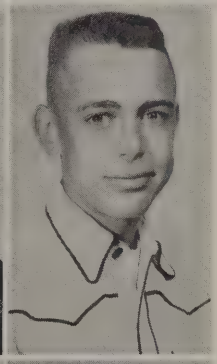

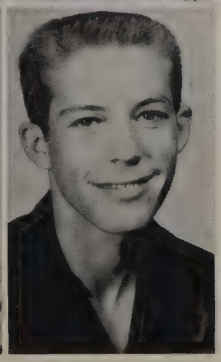

Hershel Weaver
Derrell Williams

Mary Naye Williams
Shirley Woods

FRESHMAN CLASS OFFICERS

Lower row:

Barbara Barton - - - - - - - - - - - - - - - Reporter
Brenda Flanagan - - - - - - - - - - - - - - Treasurer
Jerrie Crawford - - - - - - - - - - - - - - - Secretary
Tommy Fleming - - - - - - - - - - - - Vice President
Hershell Weaver - - - - - - - - - - - - - - President

Upper row:

Harold Allred - - - - - - - - - - - - - - - Fire Chief
Cora Sue Barton - - - - - - - - - - - - Council Rep.
Margie Ross - - - - - - - - - - - - - - Parliamentarian
Marilyn Moncrief - - - - - - - - Program Chairman
Dean Armstrong - - - - - - - - - - - - Asst. Reporter

MOTTO

A student shows what he is by what he does
with what he has.

COLORS

Blue and White

FLOWER

White Rose

Favorites

BILLY RAY MORRIS

MR. B.H.S.

NELVA YOUNG

MISS B.H.S.

T. J. TAYLOR

MOST POPULAR

BARBARA PRUITT

MOST POPULAR

JERRY ELLIS

MOST LIKELY TO SUCCEED

MARY FRANCES SELMAN

MOST LIKELY TO SUCCEED

SONNY HARRIS

MOST HANDSOME

ANNIE SUE JONES

MOST BEAUTIFUL

MOST ATHLETIC

JERRY ELLIS
MARIE VICE

MOST COURTEOUS

SUE DAVIDSON
DICK HARRIS

SENIORS

T. J. TAYLOR - BARBARA PRUITT

JUNIORS

CHARLES BRIDGES - OLIVE ALLEN

SOPHOMORES

RODNEY PATE - LINDA BRIDGES

FRESHMEN

BRENDA FLANAGAN - DENNIS SMITH

RUNNERS-UP

Most Handsome - CHARLES BRIDGES
Most Beautiful - LINDA BRIDGES

Mr. B. H. S. - PHILLIP WEAVER
Miss B. H. S. - BETH DODSON

Most Likely to Succeed
PHILLIP WEAVER
ROSA METCALF

Most Athletic
T. J. TAYLOR
MARGARET BEASON

Most Popular
TOMMY WOODS
YVONNE RHIDDLEHOOVER

Most Courteous
JERRY ELLIS
MARGARET BEASON

Athletics

THE 1955 BEARCATS

Sweetheart

BARBARA PRUITT

STARTING OFFENSE

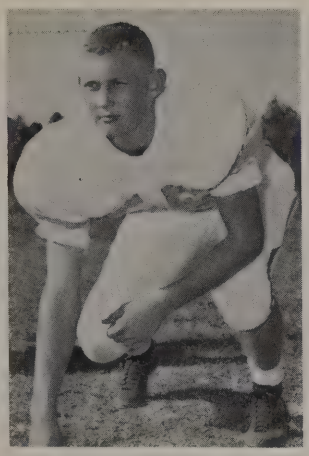

BOBBY BREVARD
Senior, Center
L. 4
All District Offense

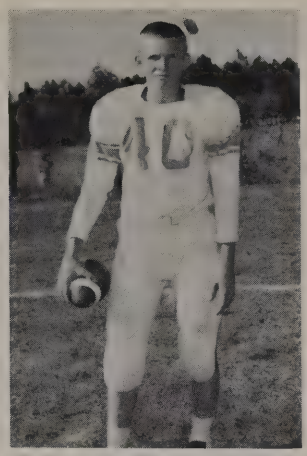

T. J. TAYLOR
Senior, Halfback
L. 4
All District Defense

JERRY ELLIS
Senior, Quarterback
L. 2
All District Offense

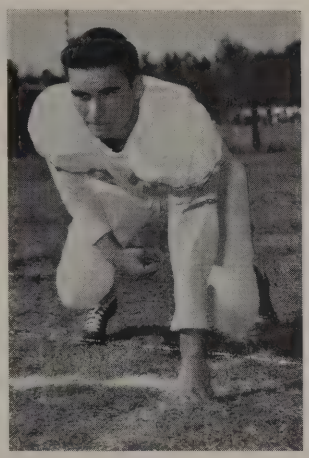

TOMMY WOODS
Senior, Guard
L. 2
Honorable Mention Offense

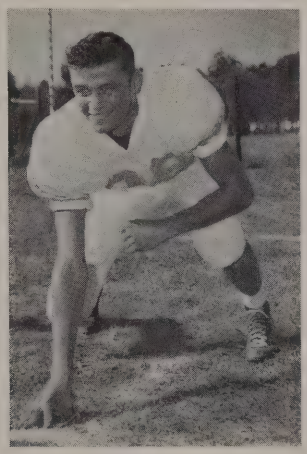

ROBERT BARTON
Junior, End
L. 3
Honorable Mention Offense

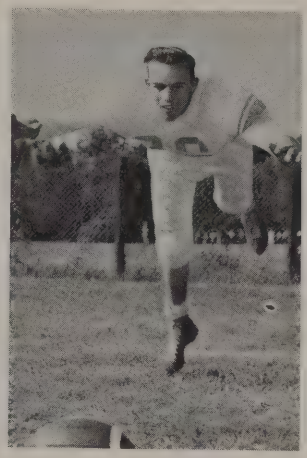

BOBBY CURRY
Sophomore, End
L. 2

CHARLES BRIDGES
Junior, Halfback
L. 2
Honorable Mention Defense

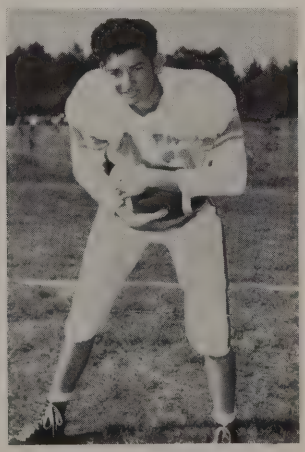

DAVID METCALF
Senior, Halfback
Squadsman

BOBBY BEAUCHAMP
Junior, Tackle
L. 3
All District Offense

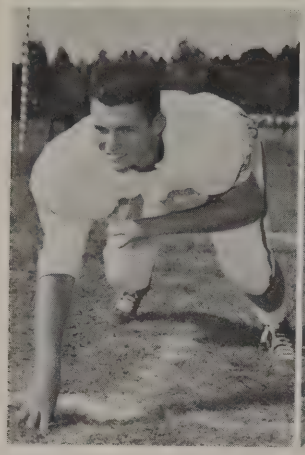

DICK HARRIS
Sophomore, L.2
Honorable Mention Tackle

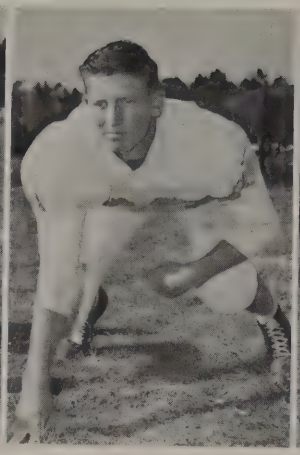

CHARLES DAVIS
Junior, L.2

SONNY HARRIS
Sophomore, L.1
Honorable Mention Halfback

BOBBY KENT
Freshman, Quarterback
Squadsman

RODNEY PATE
Sophomore, L.1
Tackle

DERRELL WILLIAMS
Freshman, L.1
Halfback

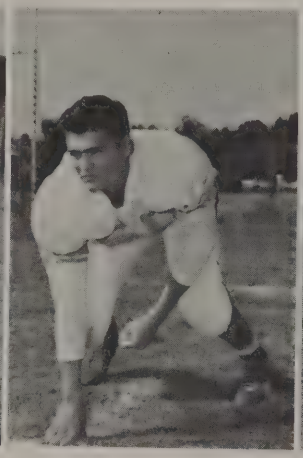

ALLEN HILL
Freshman, L.1
Guard

JAMES WILLIAMS
Junior Squadsman
End

JIMMY ROSS
Sophomore, Squadsman
Guard

TOMMY FITE
Sophomore, L.2
End

CARROLL SMITH
Junior, L.2
Halfback

RUDY SNOW
Freshman, L.1
Honorable Mention Fullback

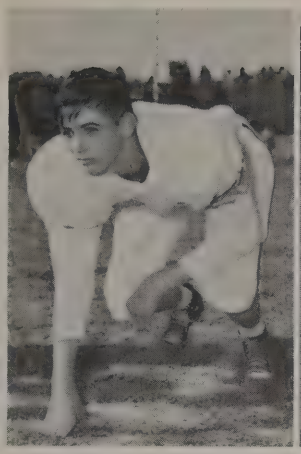

J. L. BAILEY
Freshman, Guard
Squadsman

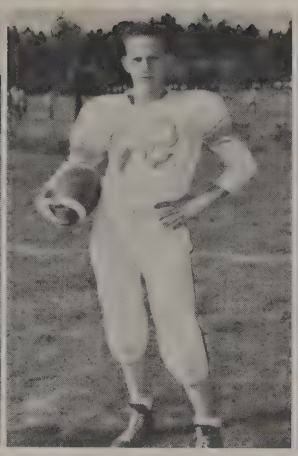

JIM BEASON
Freshman, Squadsman
Halfback

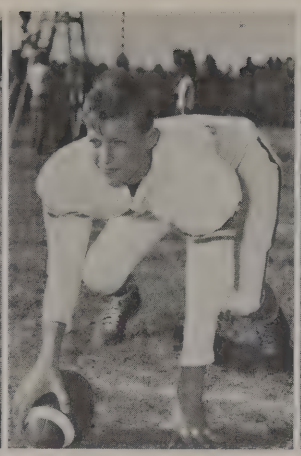

JOHNNY HILL
Freshman, Center
Squadsman

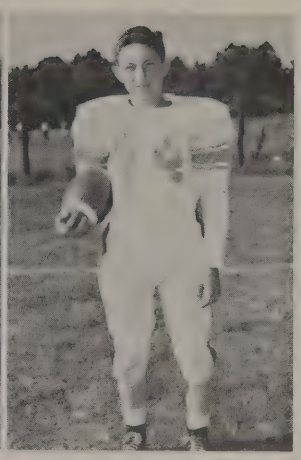

HAROLD ALLRED
Freshman, Halfback
Squadsman

BILLY W. HOLLAND
Sophomore, Halfback
Squadsman

TROY NEAL ROSS
Freshman, End
Squadsman

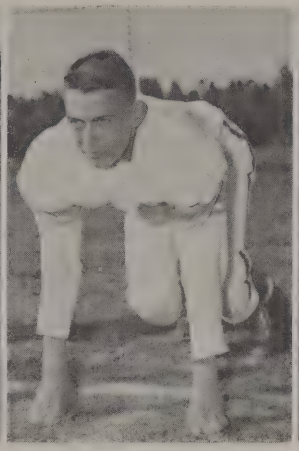

BUDDY TATUM
Freshman, Guard
Squadsman

CHARLES ABERNATHY
Junior, Tackle
Squadsman

JIM CANTER
Head Coach

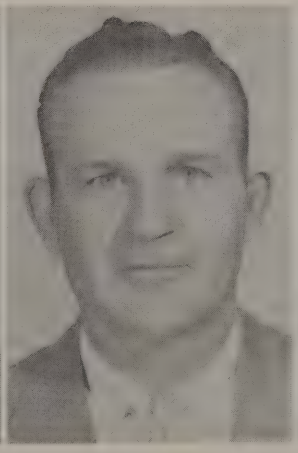

J. W. WALTERS
Line Coach

GEORGE HUTCHERSON
Assistant

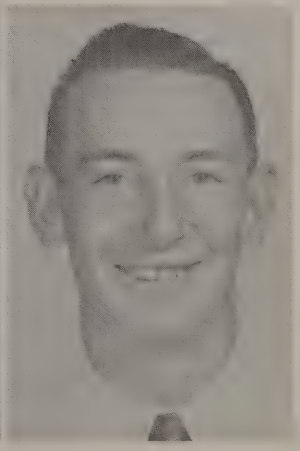

HERBERT ALLUMS
Manager

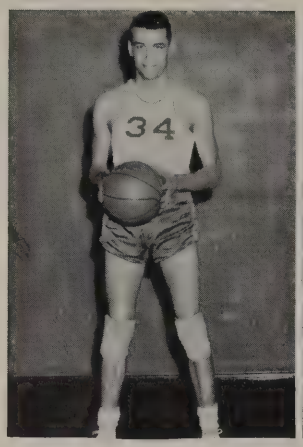

ROBERT BARTON
Junior
Center

JERRY ELLIS
Senior
"L" 4

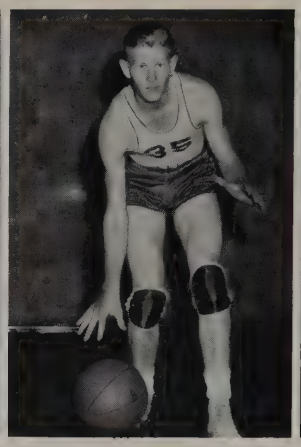

PHILLIP WEAVER
Senior
Forward
"L" 1

TOMMY WOODS
Senior
Forward

CHARLES BRIDGES
Junior
Guard
"L" 2

BOBBY BEAUCHAMP
Junior
Guard
"L" 1

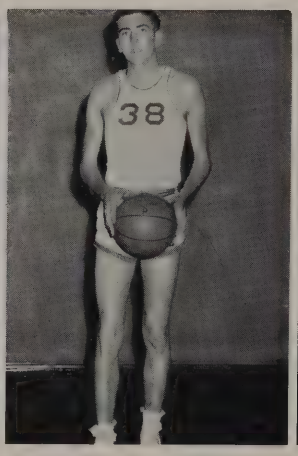

TOMMY GENE FITE
Sophomore
Center

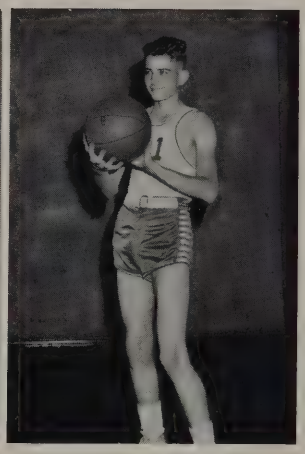

HERSHEL WEAVER
Freshman
Guard
"L" 1

CAROL SMITH
Junior
Guard

BOBBY KENT
Freshman
Guard

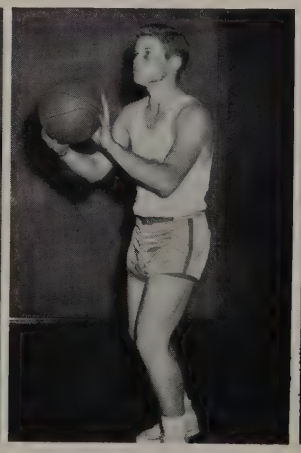

RUDY SNOW
Freshman
Forward

DENNIS SMITH
Freshman
Guard

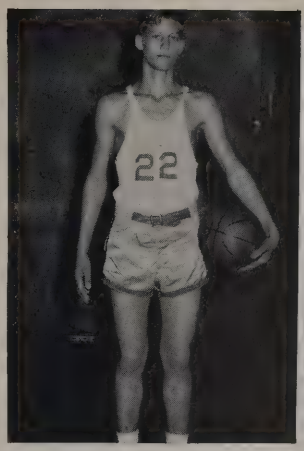

JOHNNY HILL
Freshman
Center

TOMMY FLEMING
Freshman
Forward

HAROLD ALLRED
Freshman
Guard

J. L. BAILEY
Freshman
Forward

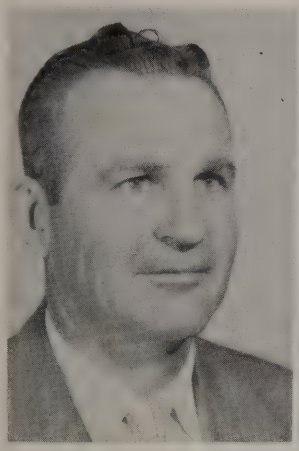

J. W. WALTERS
Head Coach

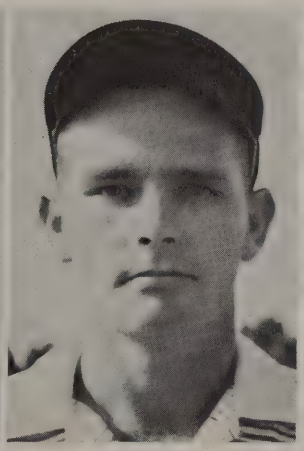

JIM CANTER
"B" Team Coach

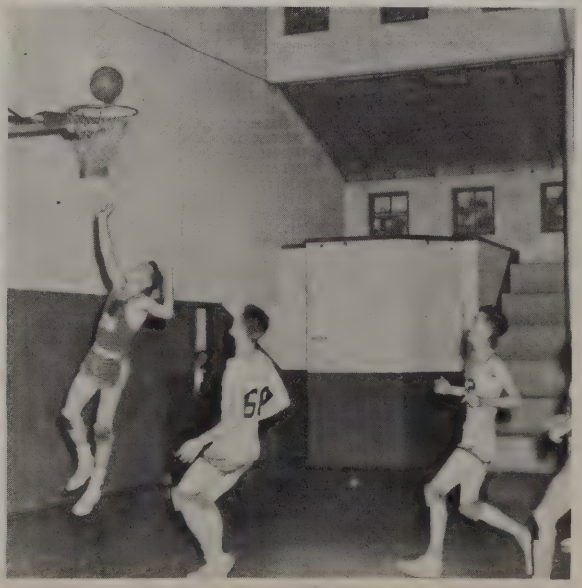

ATHLETIC ACTIVITIES 1955-56

FOOTBALL - - During the past season the Bearcats played nine football games, winning four and losing six. One game was won by a forfeit. The Bearcats averaged 14.8 offensively while holding the opposition to 15.4 points per game.

At the end of the regular football season this year, Beckville High School was awarded the sportsmanship trophy from District 16B. This was the first time that such a trophy has been awarded in our district.

BASKETBALL - - In basketball the Bearcats played a total of twenty-four games, winning eleven and losing thirteen. The offensive five averaged 51 points per game while holding the opposition to 48 points per game.

TRACK - - In the district track meet held last April the Bearcats won a first place medal in the discus throw; second place medals in the half mile, quarter mile, broad jump, and high jump; and third place medals in the 440 yard and mile relays.

Of the 57 eligible boys in high school, 33 participated in some athletic activity, excluding the Physical Education classes.

Track Lettermen:

Bobby Brevard	
David Metcalf	
Robert Barton	
Joe Langley	
Charles Bridges	
Jerry Ellis	

FOOTBALL SCORES

	Beckville		Opponent
	6	Kilgore	19
	0	McLeod	7
	19	Union Grove	20
	12	Sabine	14
	27	Springhill	26
	7	Garrison	27*
	35	Tatum	0*
	6	Tenaha	20*
	20	Shelbyville	6*
	2	Strong	0*

District games *

Organizations

THE STUDENT COUNCIL

OFFICERS

President - - - - - - - - - - - - - - - - - Jerry Ellis
Vice President - - - - - - - - - - - - -Warren Taube
Secretary - - - - - - - - - - - - - Rosemary Brown
Treasurer - - - - - - - - - - - - - - - Beth Dodson

REPRESENTATIVES

Phillip Weaver- - - - - - - - - - - - Senior Rep.
Nelva Adams - - - - - - - - - - - - - - Junior Rep.
Jo Craig - - - - - - - - - - - - - - Sophomore Rep.
Cora Sue Barton - - - - - - - - - - - Freshman Rep.
Louise Tompkins - - - - - - - - - - - -F.H.A. Rep.
T. J. Taylor - - - - - - - - - - - - - -F.F.A. Rep.
Joyce Waits - - - - - - - - - - - - - - - Band Rep.
Barbara Pruitt - - - - - - - - - - - - - - - - Pianist
Brenda Flanagan - - - - - - - - - - - - Song Leader
Peggy McDaniel - - - - - - - - Program Chairman
Mr. Pete Minter - - - - - - - - - - - - Co-Sponsor
Miss J. L. Feemster - - - - - - - - - - - Co-Sponsor

Yvonne Rhiddlehoover
Editor

Nelva Young
Business Manager

Beth Dodson
Assistant Editor

Rosemary Brown
Assistant Business Manager

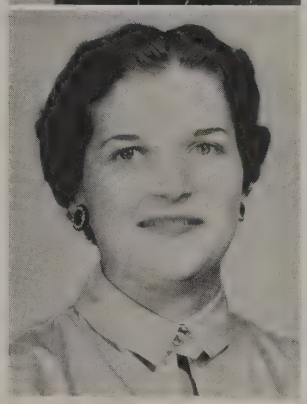

THE BECKVILLIAN STAFF

Typist - Joyce Waits
Snapshot Editor
Johnette Craig

Sports Editor
Jerry Ellis

Art Editors
Ilene Musick - Marie Vice

Subscription Agents
Peggy McDaniel
Louise Tompkins
Tommy Woods

BOOSTER STAFF

Standing, left to right: Mrs. Norma Meador, Sponsor; Jo Craig, Mimeograph Operator; Rosa Metcalf, Editor; Linda Jo Bridges, Headline Artist; Seated, left to right: Olive Allen, Feature Writer; Mary Frances Selman, Assistant Editor.

REPORTERS

CHAPTER OFFICERS

R. C. DAVIS

Sponsor

GREENHAND OFFICERS

First row: Johnny Metcalf; John Edd Williams; Bobby Beauchamp; Charles Bridges; Sonny Harris, Chapter Sentinel; David Metcalf; Roscoe Metcalf; Rodney Pate; Joe Hill; Tommy Woods; J. L. Bailey; Harold Allred. Second row: Derrell Williams; Phillip Weaver; Bobby Metcalf; Troy Neal Ross; Tommy Fleming; Hershell Weaver; Buddy Tatum; Bobby Kent; Phelix Martin; Jim Beason; Charles Abernathy; Carroll Smith; Dennis Smith; Billy W. Holland. Third row: Freddy Waits; Alton Jones; Joe Bob Tompkins; Claud Curry; Wallace Ebarb; Alan Hill; Jerry Ellis; Johnny Hill; John Cordray; Rudy Snow; Herbert Allums; Jimmy M. Ross; James A. Williams; Bobby Curry; Dick Harris, Chapter Secretary; Charles Davis; Tommy Fite, Chapter Reporter; Robert Barton; Charles Beason, Chapter Treasurer; Bobby Brevard, Parliamentarian; Billy Ray Morris, Chapter Vice President; R. C. Davis, Sponsor. Fourth row: Bill Permenter; Lloyd English; Boyce Eldridge; T. J. Taylor, Chapter President; Bubba Woods; Lynnwood Williams.

Co-Sweetheart
MARILYN MONCRIEF

Sweetheart
BETH DODSON

FUTURE HOMEMAKERS

OFFICERS

President- - - - - - - - - - - - - - -Linda Jo Bridges
Vice President- - - - - - - - - - - Louise Tompkins
Secretary- - - - - - - - - - - - - -Amanda Jo Craig
Treasurer- - - - - - - - - - - - - - -Ola Mae Heard
Historian- - - - - - - - - - - - - - - Mary Williams
Parliamentarian- - - - - - - - - - - - - Beth Dodson
Song Leader- - - - - - - - - -Yvonne Rhiddlehoover
Pianist- - - - - - - - - - - - - - - - -Sandra Majors
Reporter- - - - - - - - - - - - - - - - - Olive Allen

MEMBERS

Olive Allen
Dean Armstrong
Elizabeth Armstrong
Barbara Barton
Cora Sue Barton
Margaret Beason
Linda Bridges
Rosemary Brown
Johnette Craig
Jerrie Crawford
Shirley Davidson
Sue Davidson
Brenda Flanagan
Willa Fern Hardin
Jonice Hodge
Shirley Hodge
Hazel Jones
Peggy McDaniel
Marilyn Moncrief
Ilene Musick
Barbara Pruitt
Barbara Reed
Margie Ross
Patsy Ross
Mary Selman
Patsy Tompkins
Dottie Vice
Joyce Waits
Mary Naye Williams
Nelva Young

OLIVE ALLEN
Girl of the Year - 1955

BARBARA PRUITT
District IV and
Area IX Recording
Secretary

State Degree Candidates

F. H. A. Members

PEGGY McDANIEL

Head Cheerleader
MARGARET BEASON

PEP SQUAD

BAND OFFICERS

President- - - - - - - - - - - Emory Metcalf

Vice President- - - - Yvonne Rhiddlehoover

Secretary-Treasurer- - - - - - - Beth Dodson

Reporter- - - - - - - - - - - - Barbara Pruitt

Social Chairman- - - - - - - - Nelva Young

Student Council Representative- Joyce Waits

Director
BILL BAILEY

Drum Major
SUE DAVIDSON

MAJORETTES

NELVA YOUNG - OLA MAE HEARD - JOHNETTE CRAIG

MARCHING BAND

CONCERT BAND

HIGH SCHOOL CHORUS

PIANO AND VOICE STUDENTS MRS. PETE MINTER

PIANO STUDENTS MRS. BILL BAILEY

LIBRARIANS

NELVA ADAMS - JO CRAIG - TOMMY WOODS
SUE DAVIDSON - PHILLIP WEAVER - FREDDY WAITS

CAFETERIA STAFF

Mrs. Claude Allums, Mrs. Lanham Brevard, Mrs. Clifford Weaver, Mrs. W. D. Craig.

BUS DRIVERS

ELVIE TOMPKINS - HORACE AKINS - JAMES CRAWFORD - VIRGIL METCALF
BUFORD BROOKS - JOHN HENRY METCALF - WADFORD HOLLAND

CUSTODIANS

Fermie Simpson - Lanham Brevard - John Langley

Doyle Beauchamp
Mechanic

SCENES FROM THE HARVEST FESTIVAL

Queen - - BETH DODSON

King - - BOBBY BEAUCHAMP

Tell us and we will laugh too.

We are ready for the next speech.

Strong girl

All dressed up with no place to go.

go for a swim?

Bobby, can you take care of them all?

The last game.

Men, where are the women!

It will make you fat!

At the begining of another day

Have another bit, please!

The happy family!

Her dream house!

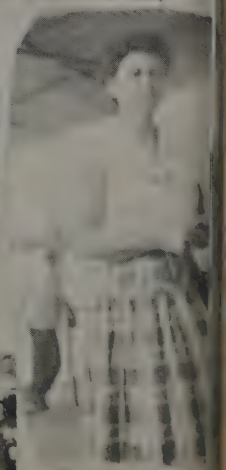

If I could, I would-cry!

Boys wanted!

This is American History--

Gaze !!

A real hot car--

What a life.

Who are they waiting for?

Shall we go?

Won't somebody help?

Don't rush!

Just a sure-to-be

Something slipped.

Something going.

One boy wanted

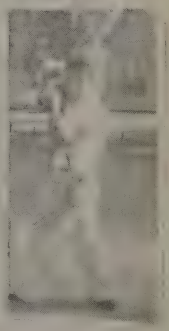

Alice!

Future homemakers

Nothing bothers!

THIS IS IT.

This is our break ! !

Our visitors man at work, [illegible]

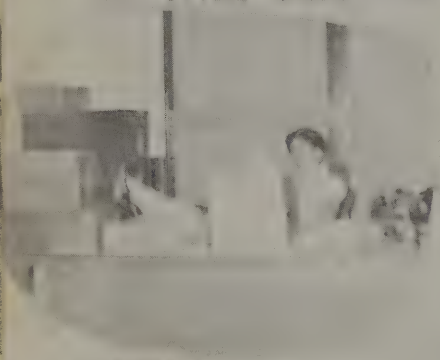

Poy! what a line.

My name done tole me.

Hard at work ?

Taking it over ?

Ready---- [illegible] Fire

Working on a [illegible], coach/

[illegible] my valentine.

Junior High

EIGHTH

Sammie Lou Bell
Gaylon Brightwell
Billy Craig

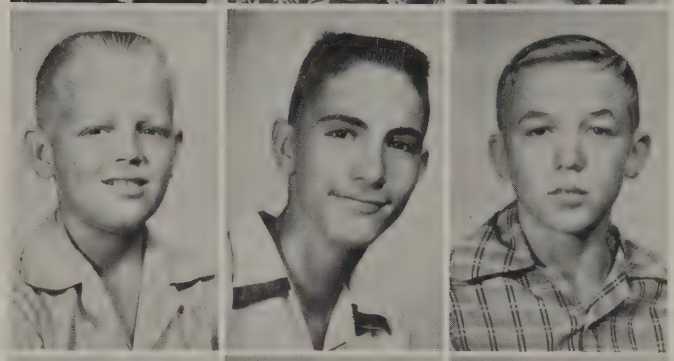

James U. Broumley
Rosser Crawford, Jr.
Harry Curry

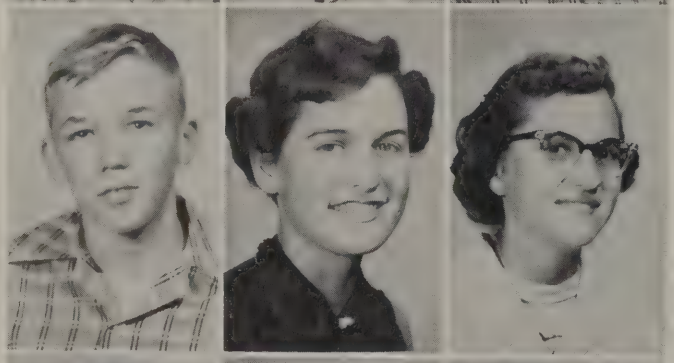

Larry Curry
Dorothy Dailey
Joy Edens

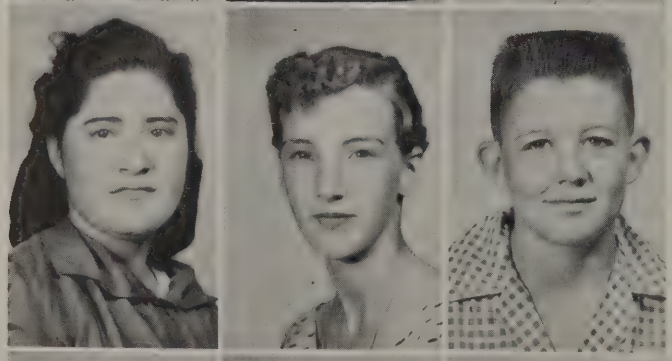

Mary Emmons
Janie Gentry
Charles Gillis

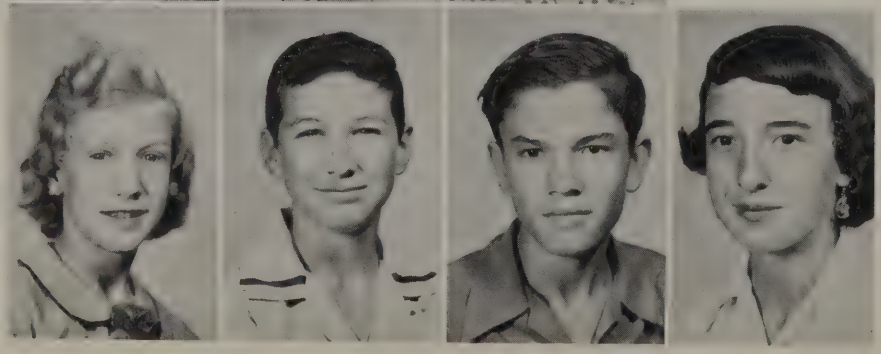

Ruth Godwin
Freddy Joe Gray
Martell Hodge
Lola Ann Hightower

Joe Don Kelley
Joyce Kelley
Patsy McDaniel

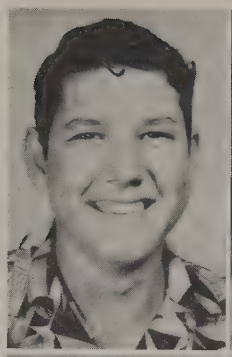

Lynn Metcalf
Emma Metcalf
Mary Lynn Murphy

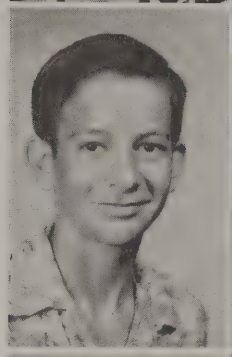
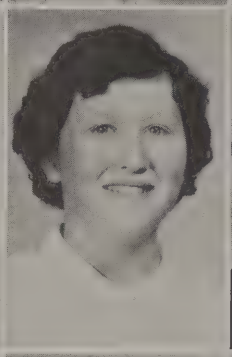

Jean Ann Parker
Mack Permenter
Marie Redmon

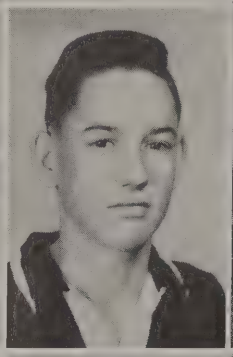

Joe Lynn Reed
Billy Joe Rodgers
Marlin Ross
Larry Smith

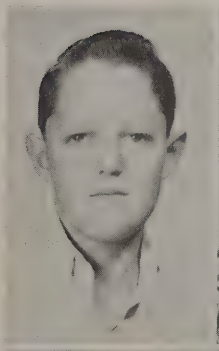
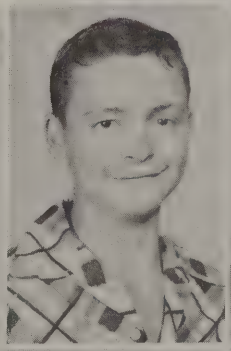
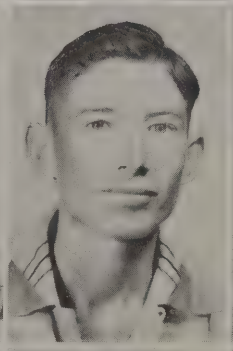
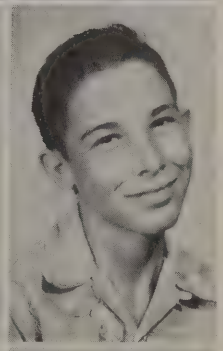

Austin Taube
Jimmie Ray Tompkins
Glendell Waits
Derrell Willis

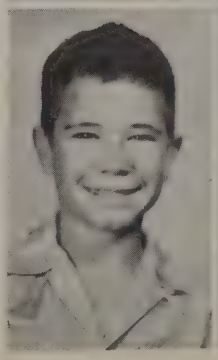
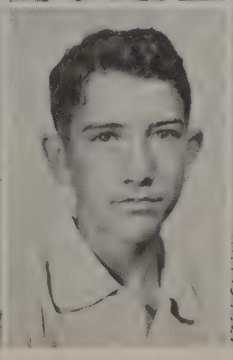
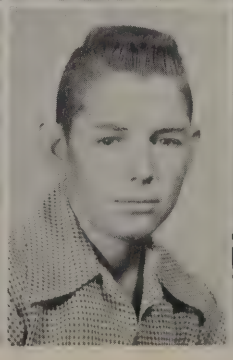
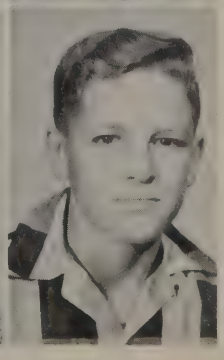

SEVENTH

Albert Adams
Margie Adams
Bubba Allen

Freddy Armstrong
Herbert Armstrong
Peggy Bridges

Sarah Brightwell
Kenneth Broumley
Paula Merle Carter

Andy Cole
James Curry
Judy Edens

Sylvia Harris
Tony Hill
Don Holland

Priscilla Ludlow
Robert Metcalf
Howard Mims, Jr.

GRADE

Bobbie Musick
Daisy Neal
Carolyn Phillips

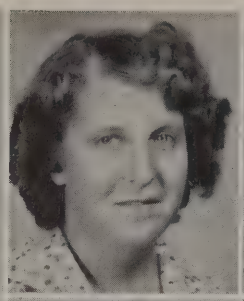
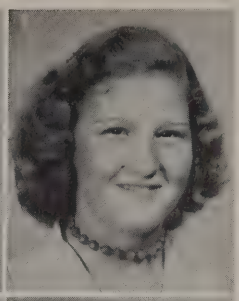

Sammy Joe Reed
Dorris Ann Rodgers
Jessie Rodgers

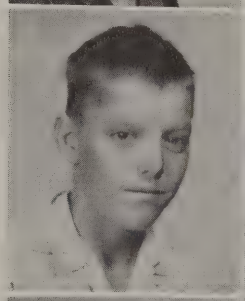

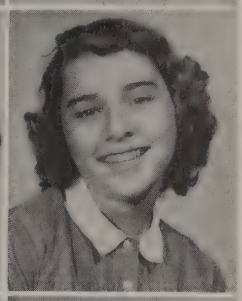

M. L. Ross
Roy James Ross
Sarah Grace Ross

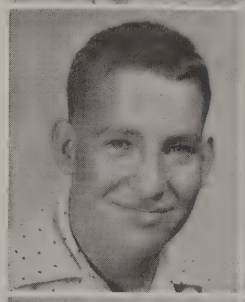
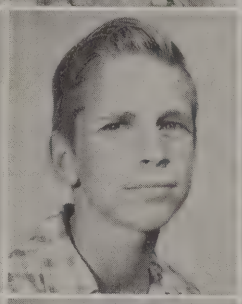
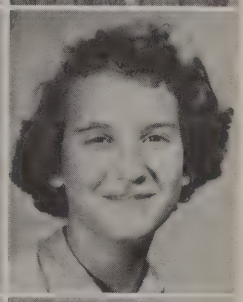

Lynn Sharp
Delores Snow
Glenda Tompkins

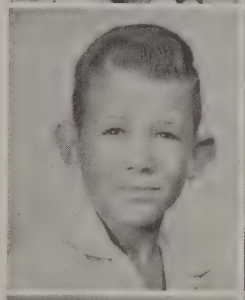

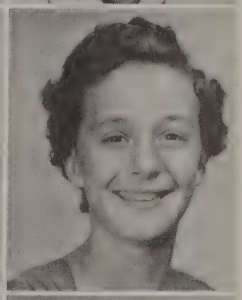

Regena Tompkins
Lois Watson
Clarence Williams

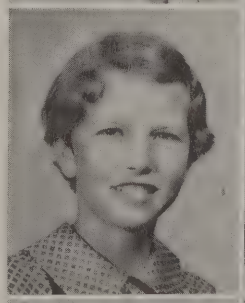
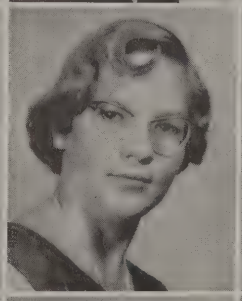
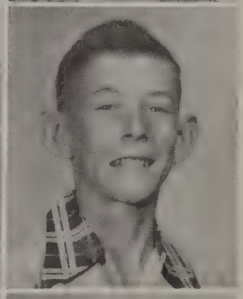

Frances Williams
John E. Williams
Hugh Wyatt

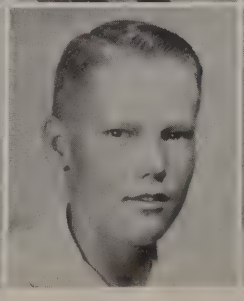
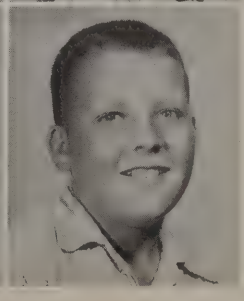

SIXTH

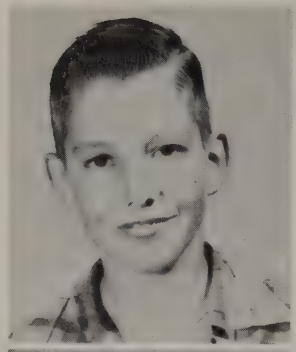

Joe Frank Bailey

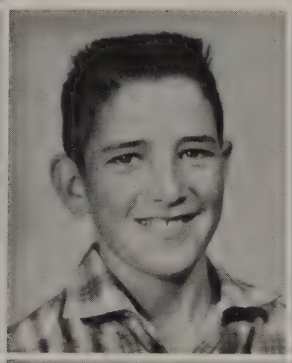
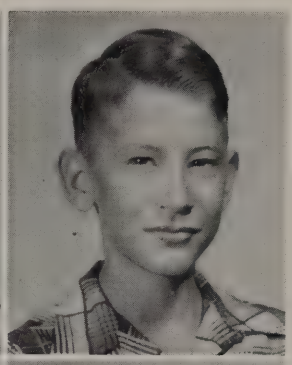

Linda Kay Barton

Johnny Beauchamp

Grady Cherry

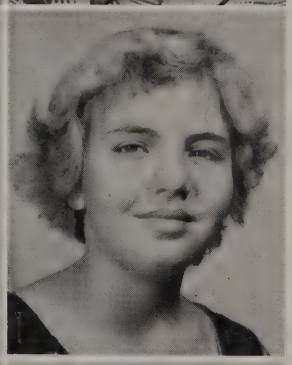

Lucy Faye Clark

Sue Craig

Johnnie Crawford

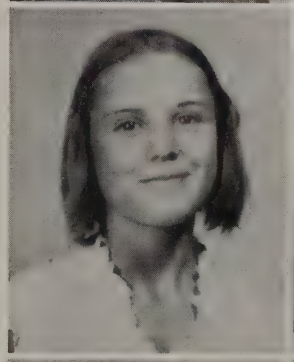

Bee Dailey

Katherine Davis

Patricia Gray

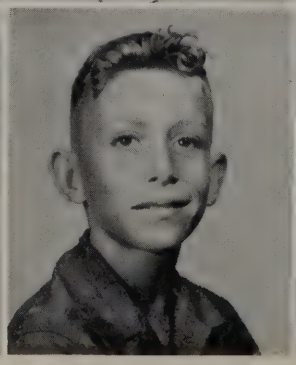

Daisy Ann Harris

Jerry Harris

Sherron Holland

GRADE

James R. Ingram

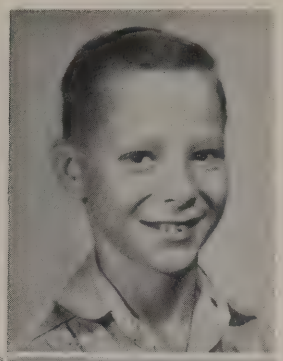

Tommy Jones
Bill Henry Metcalf
Bonnie J. Murphy

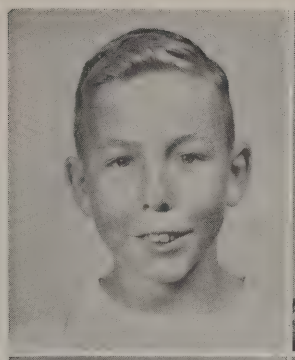

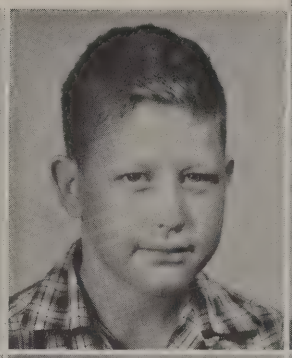

Gale Parker
Bobby Pellham
Floyd Permenter

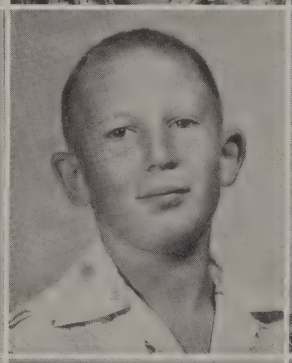

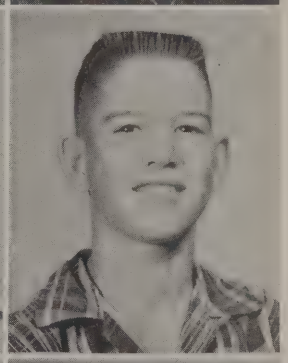

Dorthy Reed
Ted Sipes
Alice F. Smith

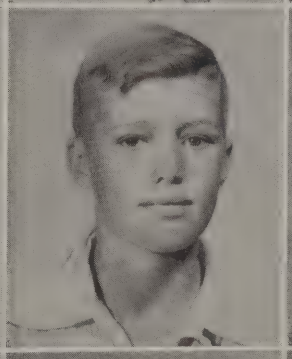

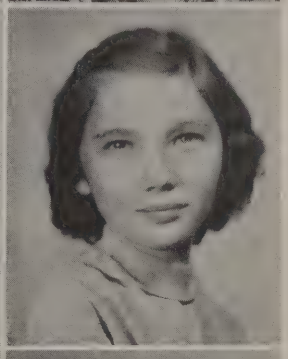

Clarence Tayler
Jane Weaver
Judy Weaver

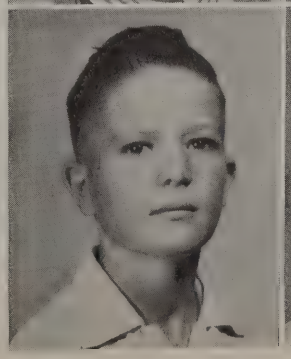

FIFTH

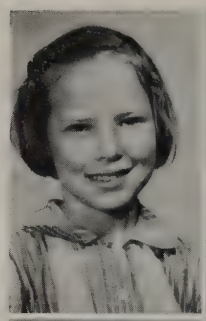

Frances Adams
Joan Armstrong

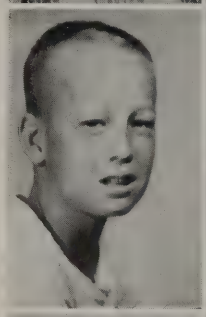
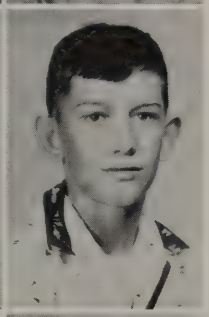

Jack Booth
Dewey Glen Brasher, Jr.

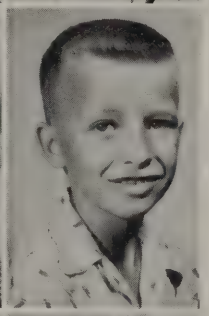

Mary Armstrong
Maggie Baker

Frances Davis
Phillip Davidson

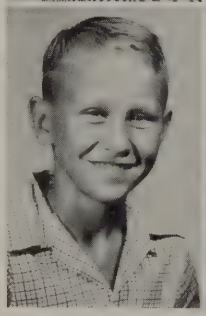
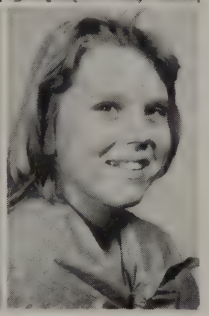

Dianne Crowe
Evelyn Dailey

Floyd Lee Hodge
Shirley Kelley

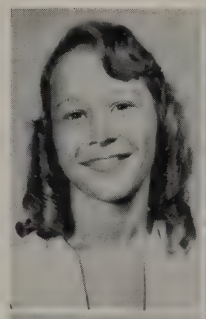
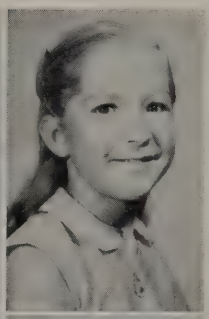

Johnny Emmons
Gay Harris

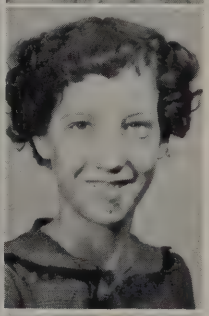

Roland Lampin
Glenda Ludlow

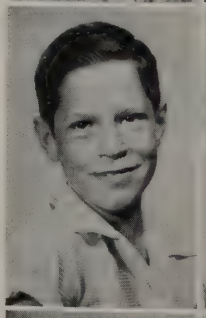
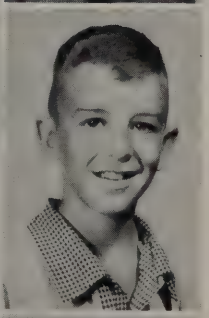

GRADE

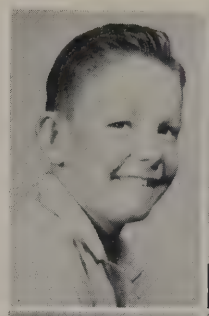

Harry Parker, Jr.
Bobbie Ross

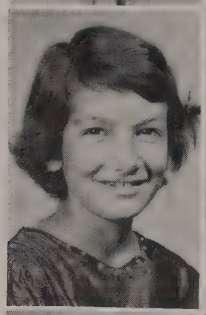
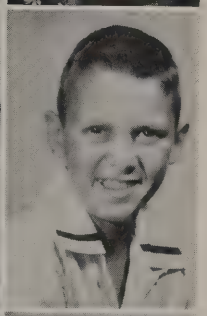

Sandra Sharp
Johnny Shivers

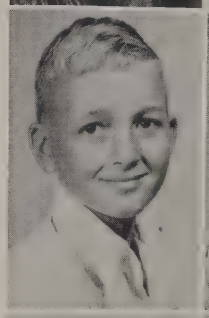
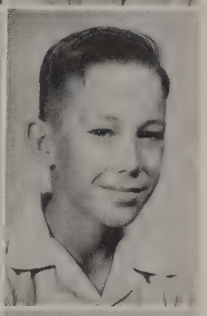

Jewel Metcalf
Pansy Neal

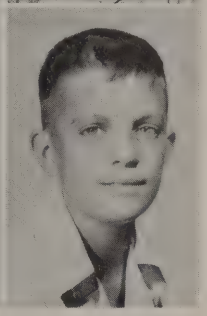

David Stringfellow
Herman Taube

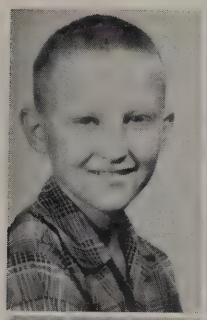

Joe Dick Ross
Reuben Ross

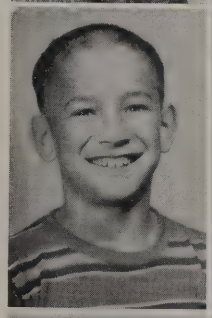
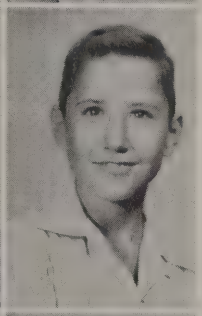

Tommy Westbrook

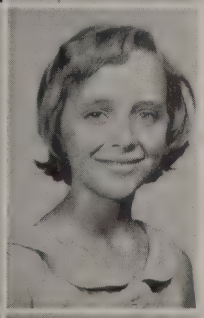

Linda Kay Smith
Anita Stringfellow

Beth Waits
Marylee Watson

JOY EDENS ROSSER CRAWFORD, JR.

JUNIOR HIGH FAVORITES

GRAMMAR SCHOOL STUDENT COUNCIL

OFFICERS

President- - - - - - - - - - - - - - - - -Charles Gillis
Vice President- - - - - - - - - - - - - - - Billy Craig
Secretary- - - - - - - - - - - - - - - - Dorothy Daily
Treasurer- - - - - - - - - - - - - - - - - Freddy Gray

REPRESENTATIVES

Kindergarden- - - - - - - - - - - - -Kenneth Ramsey
First Grade- - - - - - - - - - - - - - - - Kathy Woods
Second Grade- - - - - - - - - - - - - - Carolyn Gillis
Third Grade- - - - - - - - - - - - - - -Mary Ann Bell
Fourth Grade- - - - - - - - - - - - - - -David Minter
Fifth Grade- - - - - - - - - - - - - - - - - Jack Booth
Sixth Grade- - - - - - - - - - - - James Roy Ingrim
Seventh Grade- - - - - - - - - - - - - - - -Tony Hill
Eighth Grade- - - - - - - - - - - - - - Marie Redman
Choral Club- - - - - - - - - - - Mary Lynn Murphy
Pianist- - - - - - - - - - - - - - - - -Jean Ann Parker
Assistant Pianist- - - - - - - - - - - - -Paula Carter
Song Leader- - - - - - - - - - - - Sammie Lou Bell
Assistant Song Leader- - - - - - - - - -Janie Gentry
Sergeant-at-Arms- - - - - - - - - James Broumley
Sergeant-at-Arms- - - - - - - - - - - -Glendel Waits
Sponsor- - - - - - - - - - - - - - - -Mr. Bill Bailey

JUNIOR CHORUS

JUNIOR BAND

JUNIOR PEP SQUAD

THE CAMPFIRE GIRLS

JUNIOR FOOTBALL

First row, seated: Jerry Harris, James Roy Ingram, Bobby Pellham, Tommy Jones, Roland Lampin, Joe Dick Ross, Johnny Joe Shivers, Phillip Davidson, Tony Hill.

Second row: Manager John Edward Williams, Albert Adams, Jr., Joe Frank Bailey, Don Holland, Robert Chester Metcalf, Bubba Allen, Kenneth Broumley, Floyd Permenter, Johnny Beauchamp, Lynn Sharp, Billy Craig, Andy Cole, Coach George Hutcherson.

Third row: Larry Smith, Larry Curry, Billy Joe Rodgers, Jimmy Curry, Rosser Crawford, Jr., Mack Permenter, M. L. Ross, Freddy Joe Gray, Clarence Williams, Joe Lynn Reed, Jimmy Ray Tompkins.

JUNIOR HIGH BASKETBALL

Upper row: George Hutcherson, Coach; Harry Curry, Freddy Gray, Jimmy Curry, Mack Permenter, Rosser Crawford, Jr., John Edward Williams, Manager; Hugh Wyatt, Manager.

Second row: Larry Curry, Joe Lynn Reed, Clerance Williams; Charles Gillis, Don Holland; Joe Frank Bailey, Bubba Allen; Lynn Sharp.

Lower row: Sonny Brasher, Johnny Beauchamp, Floyd Permenter, Tommy Jones, Tony Hill, Billy Craig, James Broumley.

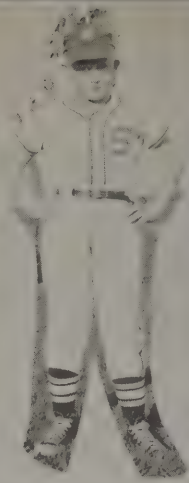

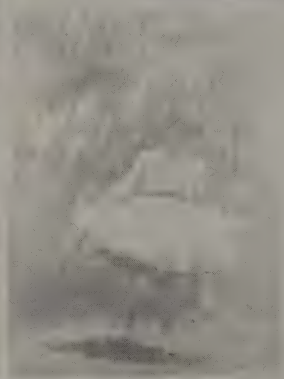

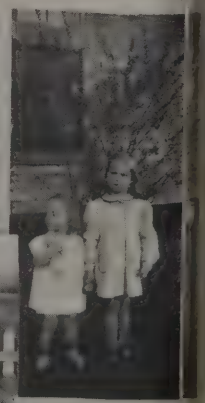

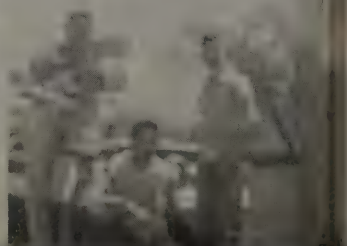

Elementary

FOURTH

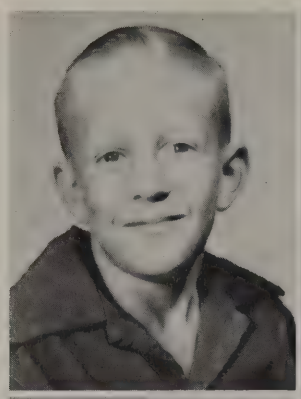
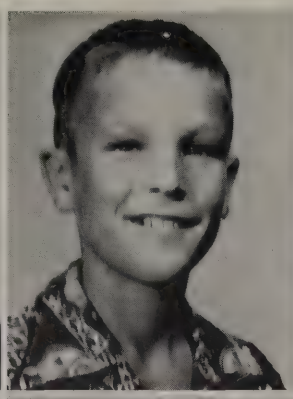
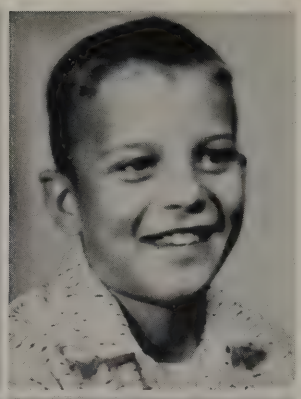

Jerry Beason

Roger Dale Brightwell

Johnny Britton

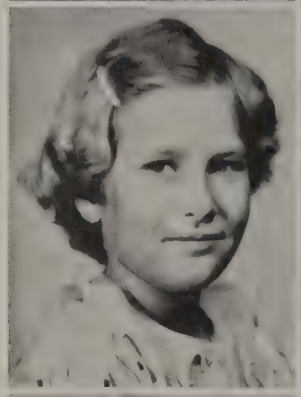
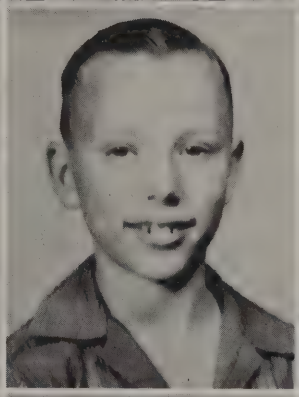
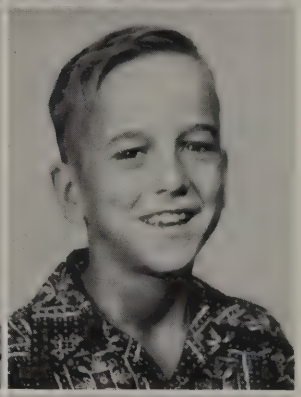

Annie Cherry

Richard Clark

James Curry

James Carr Dailey

Eloise Davis

Jimmie Ruth Dixon

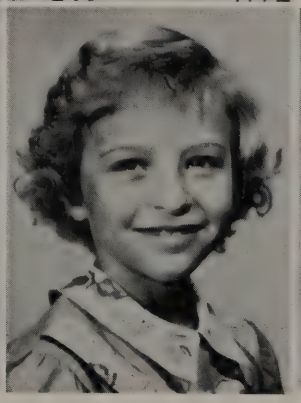
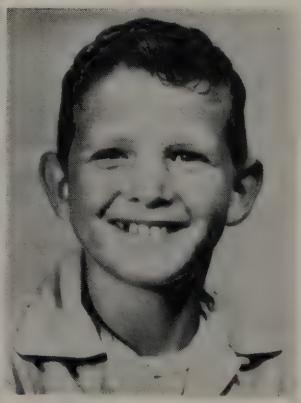

Joe Worth Harris | Philip King | Katherine Majors | Kenneth Metcalf

Mickey Metcalf

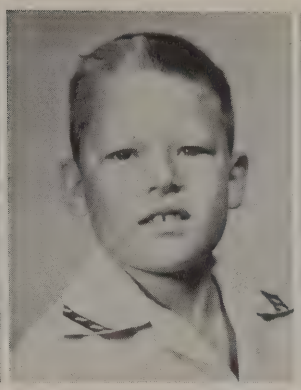
David Minter

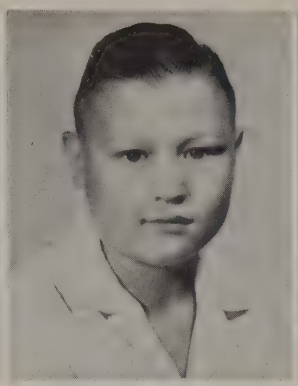
Joe Osturn

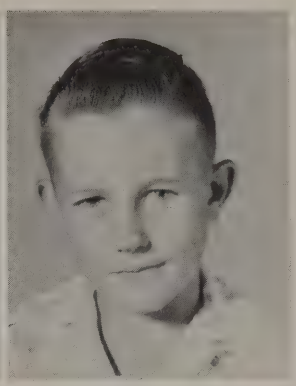
Jerry Odom

Judy Parker

Mary Ann Porter

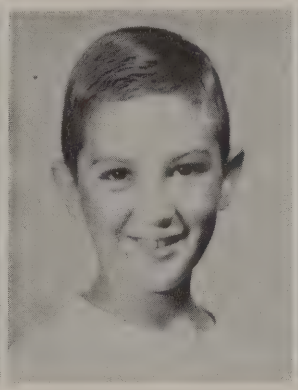
Dennis Ramsey

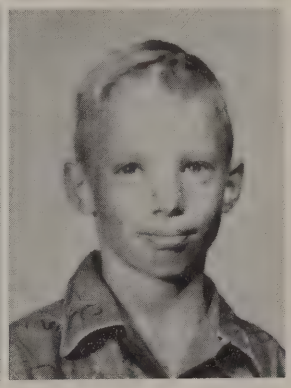
Billy Joe Ross

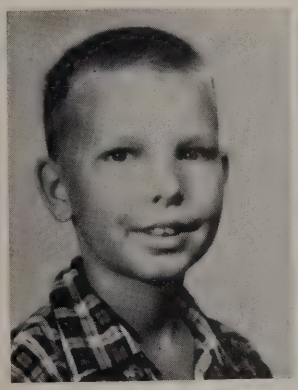
Glen Simmons

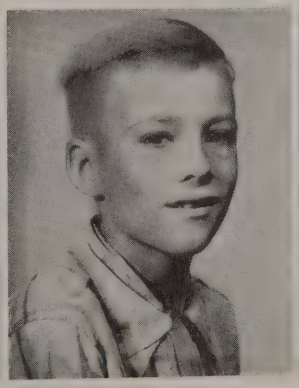
Ronnie Sipes

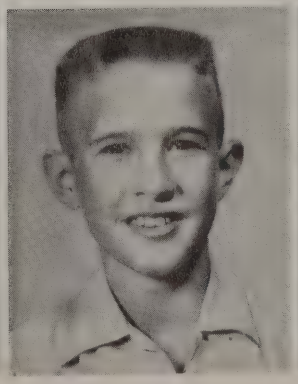
Rodney Williams

Shirley Williams

Johnny Wix

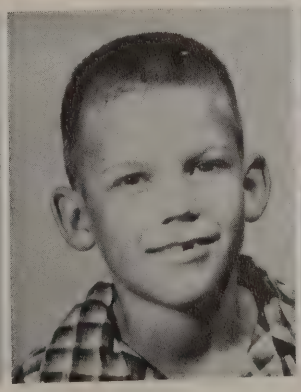
W. C. Wyatt

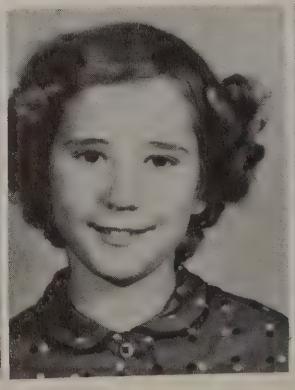
Jo Ann Kalinowska

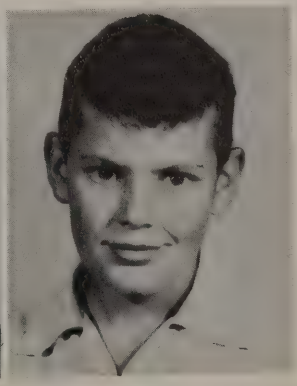
Jerry Hightower

THIRD

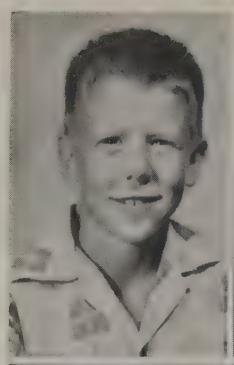
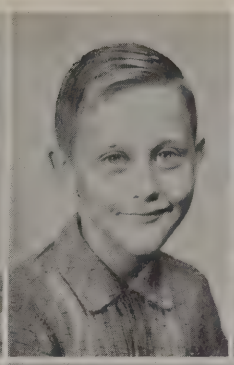

Keith Adams
Robert Atkerson
Judy Barton

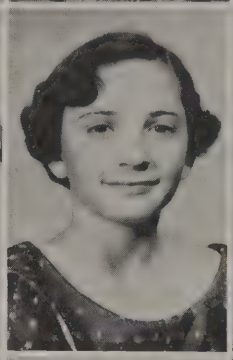

Sue Beauchamp
Mary Ann Bell
Patricia Blakeney

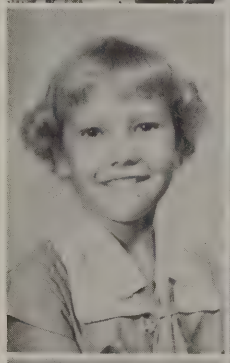
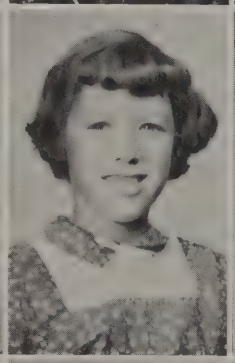
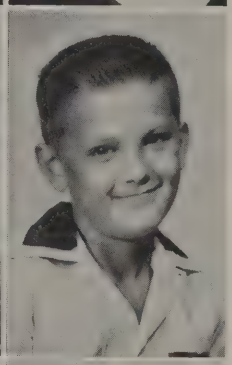

Shirley Brown
Mary Lynn Cole
Danny Buck Davidson

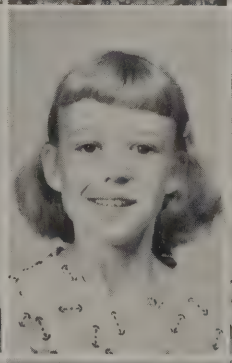
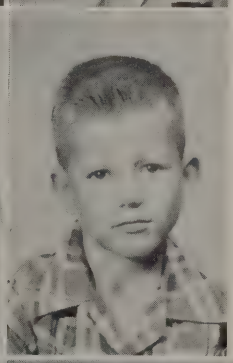

Joan Davis
Doretha Fletcher
Jackie Harris

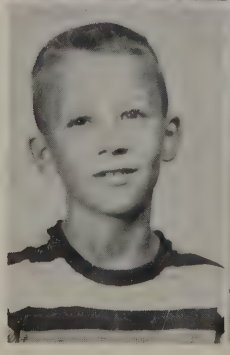
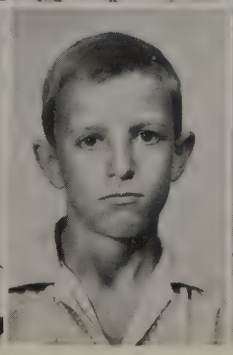
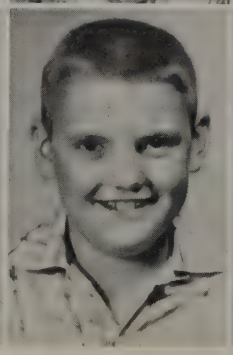
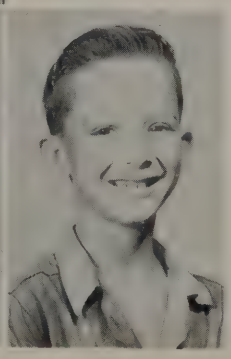

Ronnie Harris
James Hightower
Larry Hutto
Donald Ray Ingram

GRADE

Joan Lee
Bonnie Majors
Carolyn Martin

Jimmy Meador
Gail Metcalf
Glynda Jo Nelson

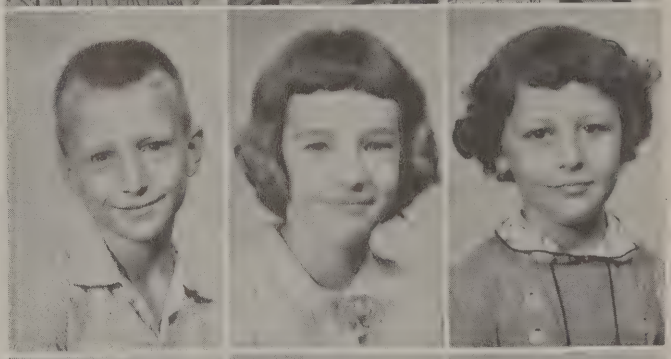

Gaile Osburn
Ray Porter
Ruth Reed

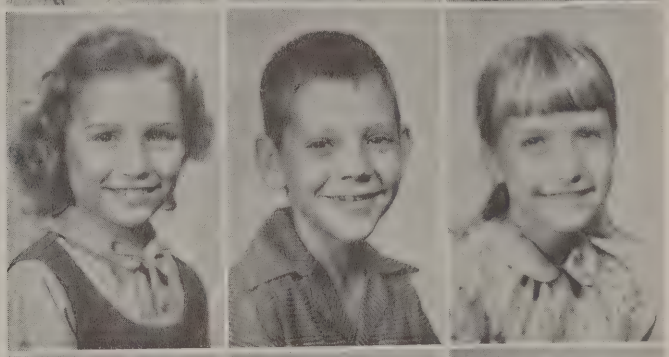

Tommy Rogers
Patricia Shires
Eddie Shivers

Joe Lynn Taylor
Claudie Thrash
Gordon Tompkins
Carlton Ray Weaver

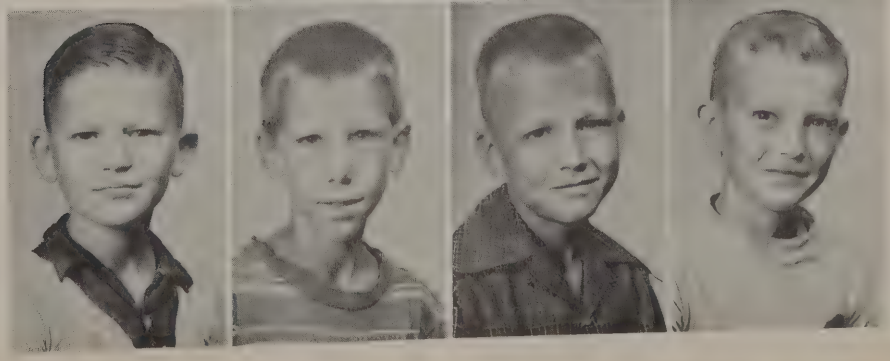

SECOND

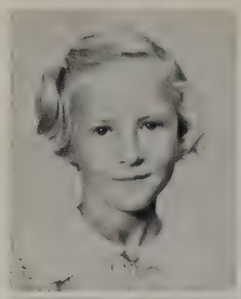
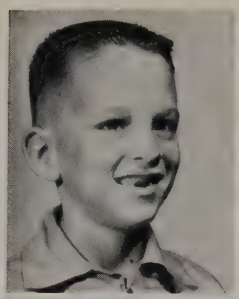
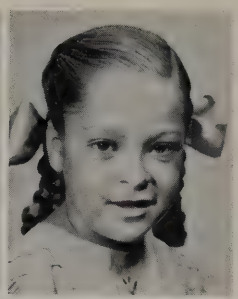

Catherine Adams

Sammy Akins

Lillie Mae Baker

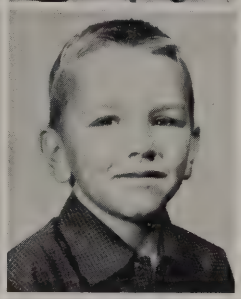
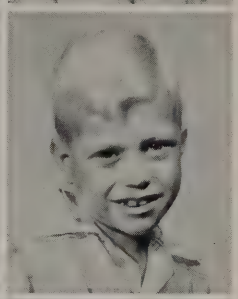

Patsy Jo Barton

Milton Blakeney

Everette Ray Bransford

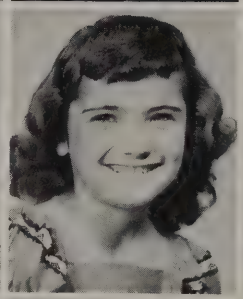
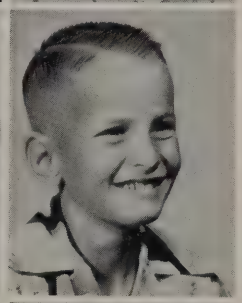

Mary Bridges

Glenda Brown

Steve Carter

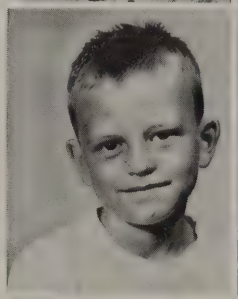
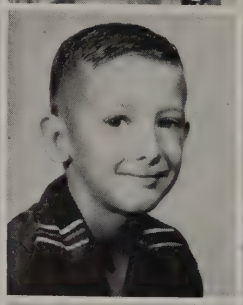

Tommy Gene Coleman

Jimmy Crawford

Lena Dailey

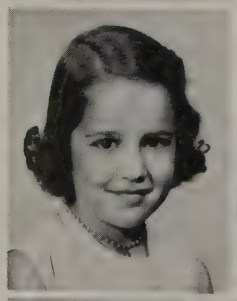

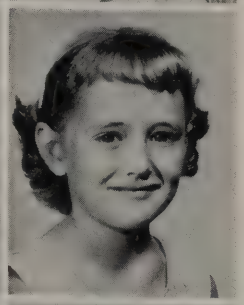

Patricia Edens

Margie Lou George

Carolyn Gillis

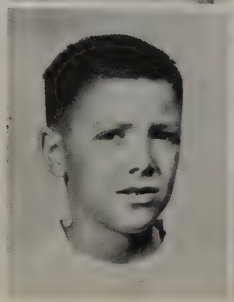
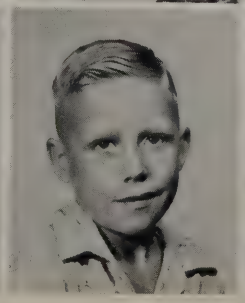
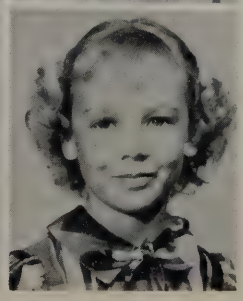

Bill Harris

David Harris

Joyce Holland

GRADE

Dottie Kelley
Patricia King
Linda Lee

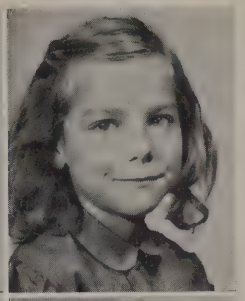

Alan Minter
Ann Permenter
Danny Pellham

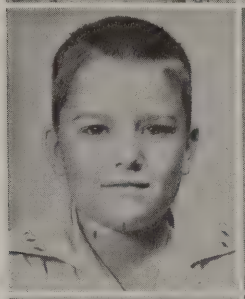
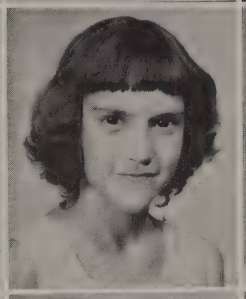
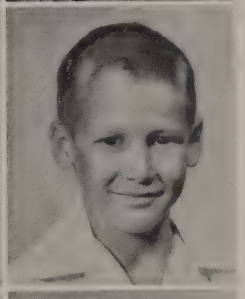

Jimmy Pitts
Robert Reed
Lynn Rogers

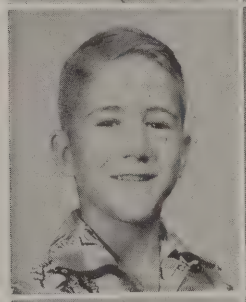
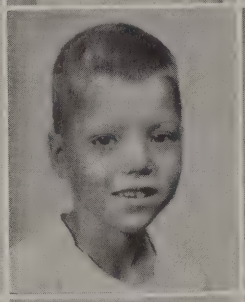
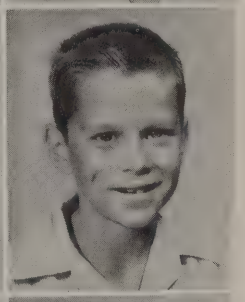

Bertie Marie Ross
Ola Rene Ross
Judy Faye Shivers

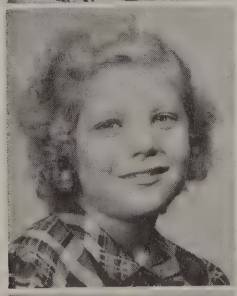
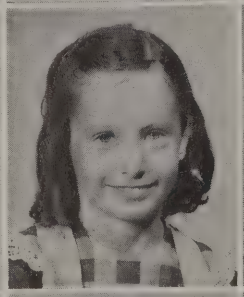

Perry Smith
Richard Thrash
Peggy Tompkins

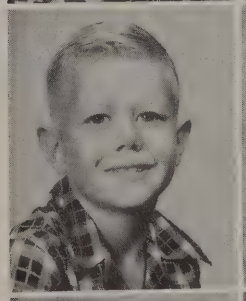

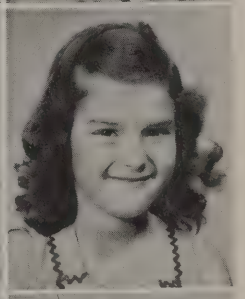

Sheryl Tompkins
Tommy Joe Tompkins
Billy Wayne Wallace

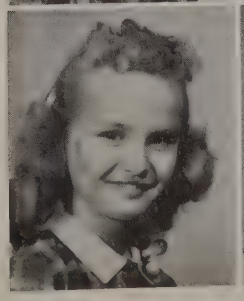
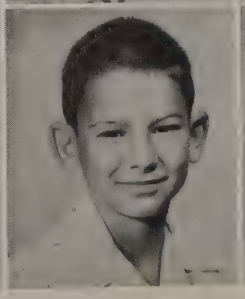
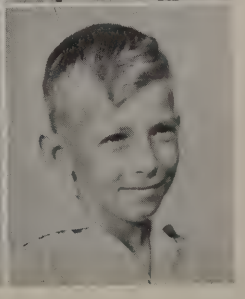

FIRST

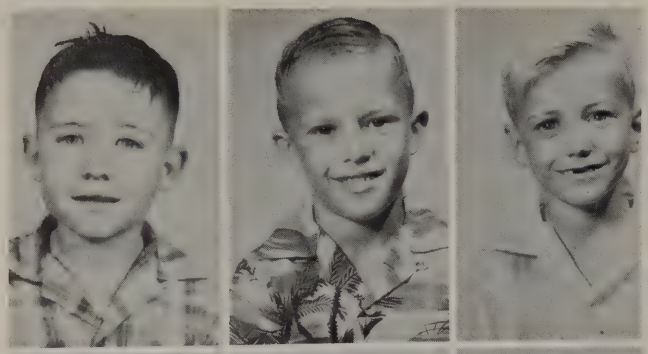

Warren Allred
Rodger Dale Adams
Jake Bransford

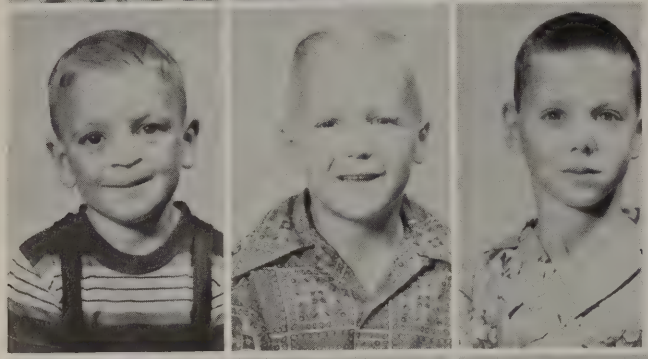

Bubba Coleman
Gene Curry
Jerald Wayne Davis

Louis Dixon
Sandra Fletcher
Junior George
Rodney Harris

Mack Holland
Warren Jones
Margie Lou Jones
Ophelia Jones

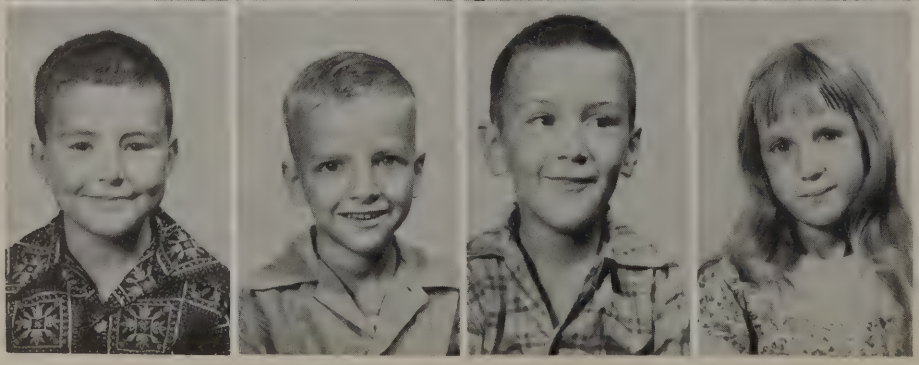

Mickey LaGrone
James Lee
Dan Meador
Ethlene Milam

GRADE

Marilyn Minter
Sherian Osburn
Robert Parker

Kathy Redmon
Kay Redmon
Ann Roach
Carolyn Rodgers

Mary Louise Ross
Wanda Fay Ross
Johnny Wade Sharp
Emma Doris Shires

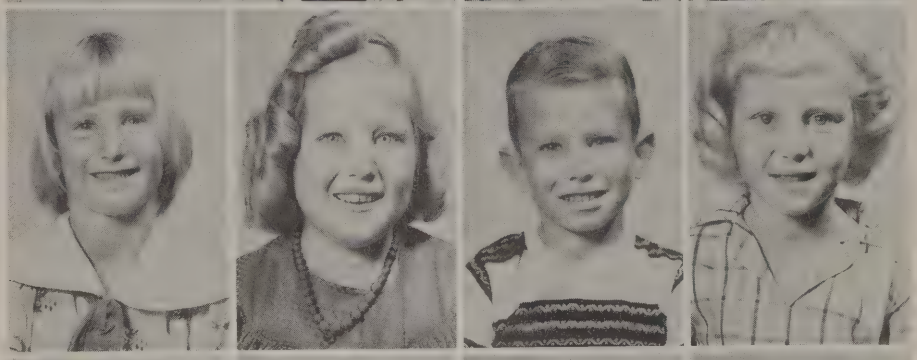

Janet Smith
Joan Smith
Eldon Stringfellow
Larry Wallace

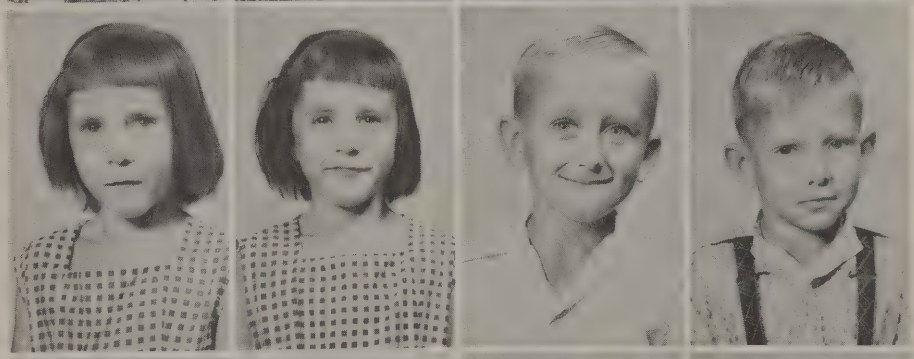

Sandra Gail Weaver
Jim Westbrook
Tommy Sue Wills
Kathy Jeanne Woods

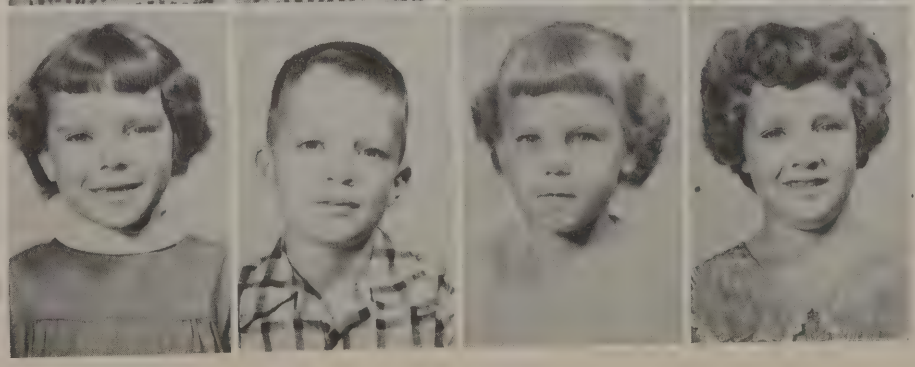

KINDERGARTEN

Linda Booth

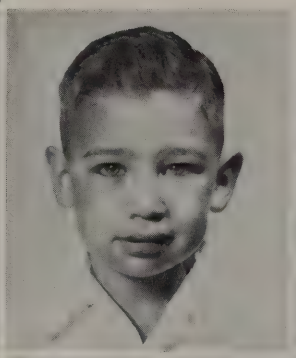

Mitch Bransford

Larry Brown

Delanna Buchanan

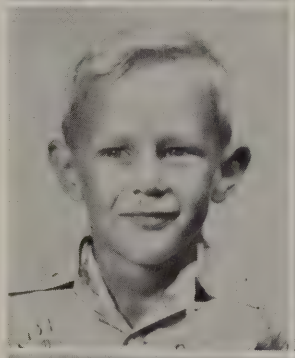

Mike Dailey

Louise Dailey

Bethy Davidson

Frankie Dixon

Janet Gray

Lane Harris

Diane Harris

Jerry Hightower

Jimmy Earl Hill

Rex Kelley

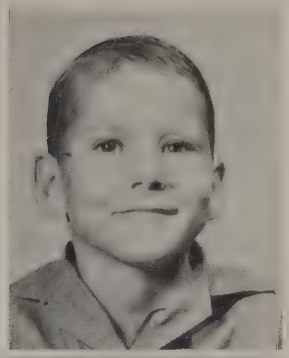

Rachel Martin
Bee Metcalf
Becky Nelson

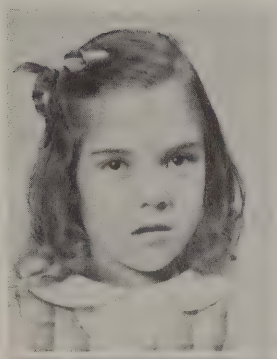

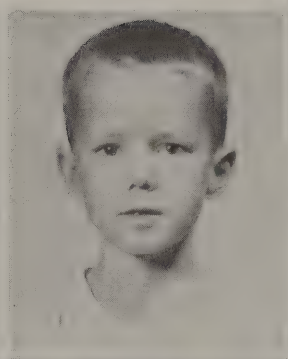

Jimmy Ray Pierce
Kenneth Ramsey
Linda Reed

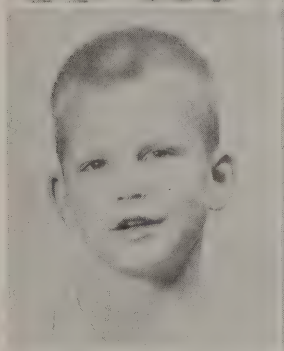

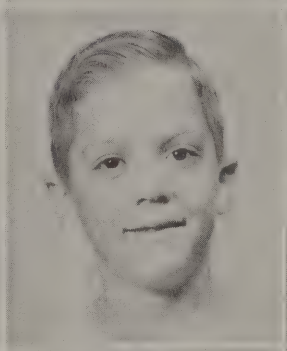

Rollie Ross
John Searcy
Ronald Tompkins

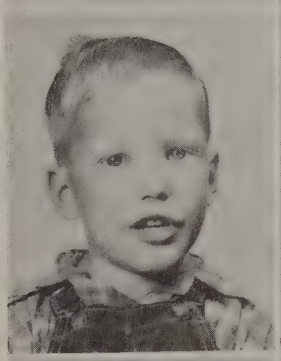

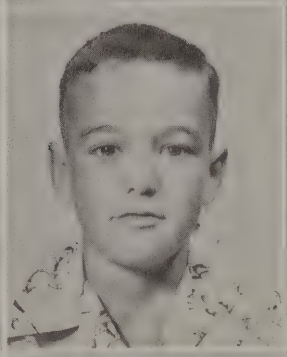

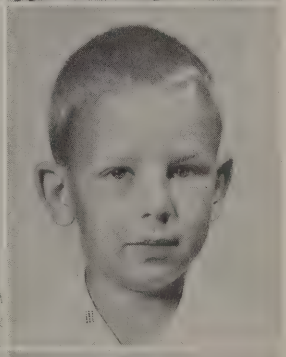

Sherry Ann Tompkins
David Walters
Virginia Ann Wyatt

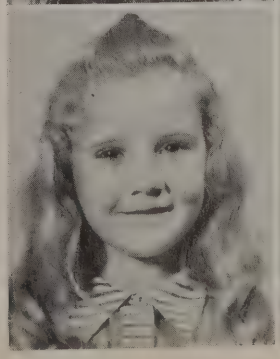

THE BUILDERS

Advertisers

THE

PARENT - TEACHER ASSOCIATION

BECKVILLE

LOCAL OFFICERS

MRS. CLAUDE TOMPKINS---------President
MRS. HENRY GILLIS---------Vice-President
MRS. J. W. WALTERS----------Secretary
MRS. JOE TOMPKINS ---------- Treasurer
MRS. RUBY BARBER--------Parliamentarian
MISS CARRIE BARBER ----------Historian

CREED

"If I can show one growing mind
The Strength of gentleness and of kindness

If I can teach one child to see
The consummate beauty of flower and tree

If I can prove one budding soul
That truth's unconquerable, sane and whole

Then I've discharged to a small degree
The holy trust imposed in me."

PANOLA COLLEGE

Carthage

Left to right: Bobby Allums, Maxine Bailey, Wendell Brevard, June Weaver, Jerry Tompkins

N. Parker
&
Son

Your Key
to Greater Values

Dealers in General Merchandise

Pulpwood Buyers

Phone 35
Beckville, Texas

T.R. ADAMS

PREMIER PRODUCTS

Phone 26

Beckville, Texas

LARGE .....

OR

SMALL

WE WELCOME YOUR ACCOUNT

FIRST
NATIONAL BANK

Member F. D. I. C.

Carthage, Texas

FIRST STATE BANK

"Large Enough to Serve You,

Small Enough to Know You"

Carthage, Texas

THE NEW SHOE BOX

Carthage, Texas

"Ready-to-Wear and Shoes in Brands You Know"

For Your Favorite Food

STOVALL'S CAFE

Carthage, Texas

CECIL'S CARTHAGE FLOWER SHOP

Member T.D.S. and F.B.W.

MRS. CECIL ROSS

Phone 50

Don't Worry for Hours

Just Send Flowers

702 Comer Street

Carthage, Texas

HAWTHORN'S

The Complete Family Store

"Exclusive, Not Expensive"

Phone No. 7

On the Square

Carthage, Texas

"If Your Clothes Are

Not Becoming to You

They Should Be Coming

to Us."

HARKRIDERS CLEANERS

Phone 56

Carthage, Texas

CARTHAGE THEATRES

ESQUIRE

AND

CARTEX

Read Your Home County Paper
for News of Your School,
Your Football Team, and
About Your Community.

THE PANOLA WATCHMAN

The Complete Newspaper

Compliments of

ELITE

BEAUTY SALON

Congratulations
and
Best Wishes
Seniors

DR. L. E.
WARDLAW

OPTOMETRIST
Carthage, Texas

Courtesy
of

J. B. ADAMS

ADAMS FURNITURE

PANOLA

BUTANE
GAS
SERVICE

RICHMOND SHAW'S

SINCLAIR SERVICE STATION

316 E. Sabine

Phone 671

Carthage, Texas

Buy a Better New and Used Car
for Less on Better Terms
From

ROSS HOPKINS MOTORS
Carthage, Texas

Chrysler - Plymouth
Dodge Job Rated Trucks
Pickups

223 S. Shelby Phone 62

WHITE CASTLE

CAFE

Home of Fine Foods

Owner, WILLIE HARRIS

Carthage, Texas

F. R. "RUDY"
YOUNGBLOOD

Sinclair-Mktr.

Goodyear

Phone 498

Carthage, Texas

THE MARSHALL NATIONAL BANK

Capital Stock $350,000.00

Surplus $350,000.00

Serving East Texas

Since 1889

Marshall, Texas

DAVIDSON BROTHERS HARDWARE

Cook's Paints and Varnishes

Housewares

Cosco Tables and Stools

Fishing Tackle

Guns and Ammunition

Myers Pumps and Water Systems

Appliances

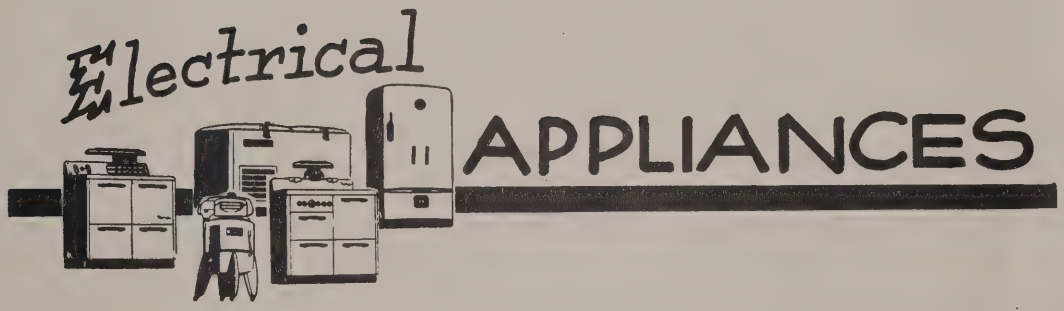

Maytag Washing Machines

Philco Refrigerators

Philco Deep Freezers

Philco Television

A Complete Stock of Hardware,

Electrical Appliances and Implements

Buy at the Friendly Store

Beckville 38

Carthage 13

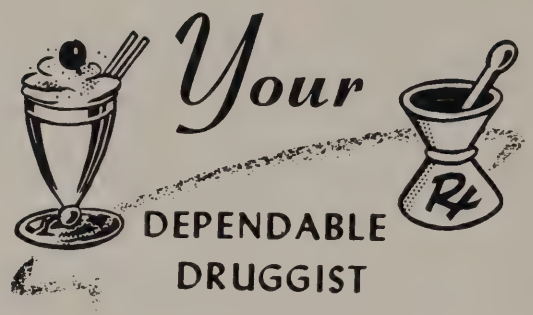

Dubarry Cosmetics
Whitman and Pangburn
Candies
"Prescriptions a Specialty"

JENKIN DRUG CO.

Carthage, Texas

VERNON BUTLER
CHEVROLET CO., INC.

224 E. Sabine St.

Phone 108

Carthage, Texas

CARTHAGE

COFFEE SHOP
123 W. Panola

AUDRA AND WALTER HOWELL

Carthage, Texas

See

J. D. JIMERSON

for Your
Insurance and
Real Estate Needs

Carthage, Texas

When You Consult

J. E.
INSURANCE
AGENCY

Compliments, Seniors

Carthage, Texas

DAIRY MART

Enjoy

Good Food

Cone - Shake - Sundae

WESTERN AUTO ASSOCIATE STORE

Home-Owned, W. C. "BUSTER" HEBERT

Phone 597

Home of Truetone Radios and TV
Western Flyer Bikes, Davis Tires
and 10,000 Other Items

Carthage, Texas

Western Auto Associate Store

"BO" RAMSEY

PANOLA INSURANCE AGENCY

"The Future's Secured if It's Insured"

Fire - Automobile

Bonds - Life

V. L. "BO" RAMSEY

CARTHAGE

Service - Parts
Wholesale
Automotive Supplies
and Equipment

Sabine St.
Phone 184 - 185
Carthage, Texas

MAHONE'S

Pianos - Musical Instruments
TV - Records
Sheet Music - Accessories

401 N. Bolivar

5-3392 5-6444
Marshall, Texas

The Latest News First to You

MARSHALL NEWS MESSENGER

"The Home Town Newspaper for Everybody

In Central East Texas"

RAND DRUG COMPANY

"As Near as Your Phone"

Phone 51

Carthage, Texas

Radio and Television

Service

ELECTRIC AND BATTERY SHOP

PETE ROSS, Owner

Carthage, Texas

Gifts
for
All
Occasions

COX
JEWELRY

THE DAIRY QUEEN

Your Refreshment Center

In Carthage

R. G. FORD COMPANY

Distributors of

Skelly Products - Zenith Television
Radios - Butane and Propane Gas
and Systems - Royal Heaters
Duie Ranges

Manufacturers of Butane Systems

24 Hour Service

Short Wave Radio Equipped Trucks

2716 W. Houston Ave.
Across From Fairground
Phone 44460, 59460
Marshall, Texas

CARTHAGE

DRUG
THE REXALL STORE

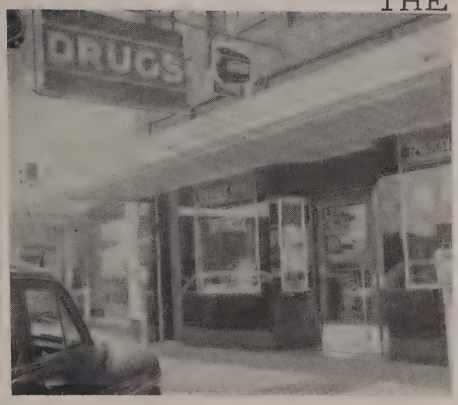

Bring Us Your Prescriptions

Complete Competent Service

Phone 456
Carthage, Texas

THE

First National Bank

Resource Over $12,000,000

"My Bank" To Thousands of East Texans

Marshall, Texas

CLARK'S

SERVICE STATION

West Panola At Sycamore

Complete Line of Gulf Products

Phone 386

Carthage, Texas

K. & K.

FLORIST

ELLA V. SMITH

Day Phone 249

Night Phone 294

Flowers for All Occasions

Carthage, Texas

CARTHAGE

FEED & SUPPLY

Purina----Livestock and Poultry Chows

300 East Wellington

Phone 477

Carthage, Texas

Compliments

MRS. MELANCON'S

SUPER LOAF

The Bread With A Flavor

FIG-O-BAKING CO.

Marshall, Texas

BROWN'S

Building East Texas

Since 1889

Building Materials

Floor Covering

Telephone 215

210 South Shelby Street

Carthage, Texas

If You Are Looking
for a Bargain
Shop at
EMMONS
VARIETY STORE
Carthage, Texas

BIRDWELL'S
Stetson Hats
Wrangler Jeans
Red Goose Shoes
Carthage, Texas

W. F.
PATTERSON
INSURANCE
REAL ESTATE
Sabine Building
Phone 103 and 105
Carthage, Texas

TERRY
FARRIS
Serving Entire
Panola County
Phone 101
Carthage, Texas

DU BOSE
GROCERY & MARKET
With Us Your
Dollars Have More Cents
118 West Sabine
Phone 5
Carthage, Texas

Perry's
5¢ - 10¢ - 25¢ STORE
School Supplies
Headquarters
Phone 677
Carthage, Texas

Beall's
QUALITY MERCHANDISE
DEPARTMENT STORES
Carthage, Texas

CROSLEY
APPLIANCE AND COMPLETE
HOME FURNITURING
J. B. HARDIN
Carthage, Texas

M and M
TOGGERY

Clothing for All Young Men

Phone 623

Carthage, Texas

THE
PRINCESS
SHOP

Exclusive Ladies'
Ready-to-Wear

We Invite
Your Patronage
216 E. Sabine Carthage, Texas

Jarvis & Pitts
ICE CO.

Free Delivery

Carthage, Texas

Phone 100

BEASLEY
GRO. & MARKET

Best Meat in Town

Beckville, Texas

METCALF'S
SERVICE STATION

Prompt Courteous Service

Beckville, Texas

MORRIS
GROCERY

Fresh Meats and Vegetables

Low Prices

Beckville, Texas

John Sexton
& CO.

The National Chain Wholesale
Grocers

P. O. Box 5448

Dallas, Texas

See Our Complete

Line of Sporting Goods

Logan & Whaley

A Dependable Store

Since '84

Marshall, Texas

REEVES

AND COMPANY

Candies, Cigarettes, Cigars

Tobaccos, and Sundries

Phone 5-3181

205 South Washington Ave.

Marshall, Texas

THE

Borden

COMPANY

"If It's Borden's, It's Good"

Marshall, Texas

"Clothes and Gifts for All Occasions"

Phone 152

Carthage, Texas

THANKS TO OUR ADVERTISERS

FOR MAKING THIS ANNUAL POSSIBLE

The Staff

LITHOGRAPHED BY

TAYLOR PUBLISHING CO.

DALLAS • TEXAS

The Best Yearbooks are TAYLOR-MADE

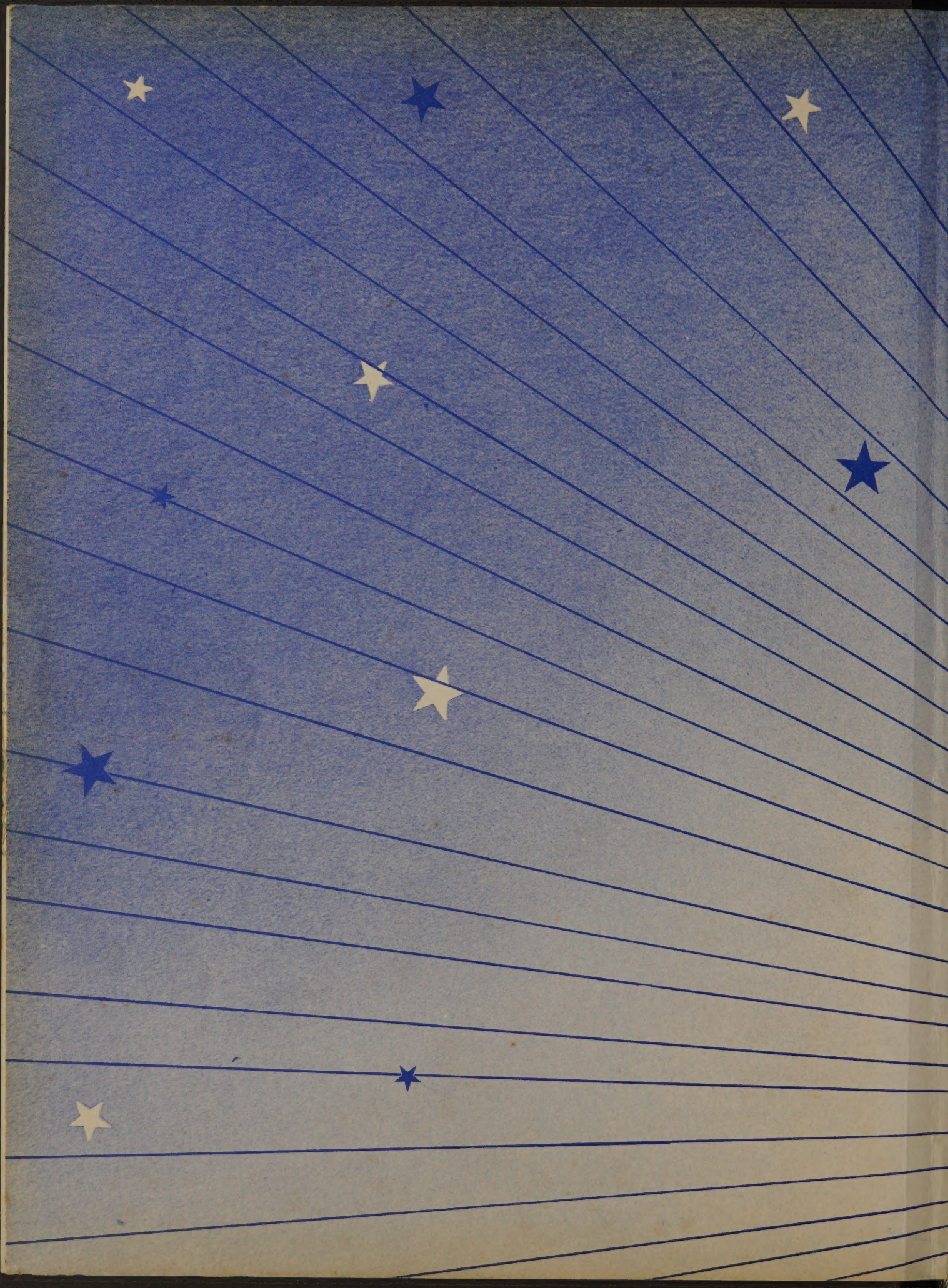

Taylor-made
YEARBOOKS
DALLAS